DAILY EXCEPT
Monday, Wednesday
Thursday, Saturday
and Sunday

THE UPLAND NEWS

less than
A MILLION
CIRCULATION
Per Issue

VOLUME TWENTY-NINE, No. 4 — UPLAND, SAN BERNARDINO COUNTY, CALIFORNIA, TUESDAY, MAY 29, 1923. — $3.50 PER YEAR

Laying a Foundation For a Greater City

Geo. S. Hinckley, who is well-known throughout Southern California as an engineer, and who was several weeks ago employed by the City of Upland as Consulting Engineer, to investigate the feasibility of Upland's investing in a Municipal Water Supply and Distributing System, last night submitted his report to the city council.

After several weeks of strenuous work, Engineer Hinckley has completed his investigation of both the Ocean View and Citizens' Land and Water Company holdings here, and last night the council went over the entire report.

Engineer Hinckley's report calls for a bond issue of $225,000.00, with which will be purchased both the Ocean View and Citizen's Land and Water Company water rights and distributing systems, as well as the purchase of other water rights and water-bearing lands near the city where water development can be carried on.

During the coming weeks Consulting Engineer Hinckley will appear before all the civic organizations of the city, presenting the results of his investigation and stating just what he believes can be done in Upland through the operation of its own water department.

Engineer Hinckley for many years has been city engineer of Redlands, as well as in charge of the municipal water system of that city, and throughout the south he stands high in engineering circles.

The city council plans on asking each civic organization to appoint a committee to co-operate in getting before the voters just the condition now before the people of Upland, and after numerous mass meetings have been held and all the various details thoroughly presented a citizens' committee of one hundred will be named to consider the advisability of launching the bond issue campaign.

Lack of water is today a serious matter, for if the city continues to grow, development of many inches of water must be carried on, for without sufficient water, the city is handicapped.

In presenting his report to the council the introduction was in part as follows:

"We have canvassed the field for possible sources of supply or partial supply. The first thought of a pure water for domestic use directs one's attention towards some mountain stream whose water flow by gravity in a continuous supply from the canyon above the city to an artificial distributing reservoir. But we find that these waters in the immediate vicinity have long since been appropriated and put to beneficial uses. The demands of the city are not sufficient to warrant bringing water from any considerable distance, as the cost of the conduit for such a relatively small amount of water would be proportionately too great.

"The only remaining source then is to turn to the supply of water stored in the great debris cones at the base of our mountains. The available waters from this supply have been proven in many instances to be several times the surface flow from the same mountains.

"Upland lies over the alluvial fans of the Cucamonga and San Antonio watersheds. This alluvium deposit is composed first of the ancient alluvium deposited from the adjacent mountains and second, by the recent alluvium which overlies the ancient and which are continuously contributed to by these canyon streams, whenever they are at flood flow.

"This coarse deposit forms a great underground reservoir, several hundred feet in depth, in which almost a total runoff of these canyons sinks and is held, to be developed by pumping plants and tunnels and brought to the surface the very purest and clearest of waters, for it has passed through nature's most perfect filter.

"The drainage area of these two streams above the foot of the mountains is 47 square miles, and the total average annual runoff, including both surface and underground flow, is 26,000 acre feet, the greater part of which is now being sunk into the gravel beds by natural and artificial means. Many of the water companies in this vicinity aid in this conservation work, which is of the utmost importance and which should be further developed until the peak of our largest flood is brought under control. For it is only by this means maximum development can be obtained and the further development of the community is absolutely dependent on its water supply.

"The principal communities now receiving their water supply in part are Upland, Ontario, Cucamonga, as well as a portion of the supply for Claremont and Pomona.

"This development has not yet reached the point of overdraft and will not reach such a point as long as Upland remains a rural locality and no considerable portion of this water is exported from the district. By continuing to use the water on the overlying lands which are sandy loam a considerable portion of the water thus used will return to the underground supply and can be again recovered by the pumps lower down in the basin.

Supply of Water Required

"The demand for domestic water varies considerably in different cities, depending on the climate, and soil conditions as well as the extent of gardens and lawns which are watered from the domestic service. The average use for towns in this valley is about 200 gallons per capita per day, with a maximum for periods during hot weather in summer of from three to five hundred gallons per capita. This includes all water pressure, such as that used on public and private parks, fire department use, street flushing and other such uses.

"If the city's supply is to come from wells, it will be necessary to have a flow of not less than 100 inches or 900 gallons per minute at all times during the summer months. This would mean that there should be more than one pumping plant of this capacity that could be called upon, thus leaving an ample supply even though one was cut for repairs.

"There should also be provided greater storage capacity in the form of another covered reservoir of about two million gallons capacity. This would equalize the day and night draft, thus allowing the pumps to operate at a higher duty. It would also carry the supply of water for several days in case of either pump or electrical trouble at all the wells.

"This reservoir would be better located on the west side of Euclid Avenue and connected with a 12-inch No. 12 iron riveted steel line to go south from the reservoir and more particularly described in this report.

"We would recommend that in securing its supply the city purchase rights in lands in wells which have already been developed. These purchases would be better at at least two fairly widely divergent points in order to equalize the draft on the underground basin. There have been several such properties offered to the city and others may be submitted when the city is in a position to consider them.

Private Water Companies, Plants

"Upland, like many other cities, having grown into a municipality of wealth and means upon a supply of domestic water furnished by private corporations, is now confronted with the problem which others have solved by the acquisition of a municipal domestic water supply and system.

"Here, as in most places, the community has benefitted largely by the investment of private owners, and the plant has grown to a considerable proportion, representing a large investment which, in part, would be worthless were the city to develop its own system without regard to the existing one.

"In most communities an equitable and satisfactory solution is found in the purchase by the city of the existing systems or such a part thereof as has value, and which may be incorporated into the municipal plant.

"We believe this should be the policy of the City of Upland and to that end have made an examination of the existing systems and herewith include our detailed estimates of the replacement costs and present value of these systems or as much thereof as may be utilized in the proposed new system."

BIG FAIR AT CHAFFEY FRIDAY AND SATURDAY

Chaffey campus will look like an old-fashioned country fair on Friday and Saturday next, when the Junior Farm Center will have its third annual fair. The fair will be open at noon on Friday continuing until Saturday at five o'clock.

This is entirely free to the general public and it is hoped that many parents and friends of the Chaffey students will come to see what has been done along stock and agricultural lines.

This Fair will be larger and more attractive than any other put on here. There will be a stock judging contest on Saturday morning, competitors to be all High schools in Southern California, and exhibits of garden and farm produce, bees, poultry, cattle, rabbits, hogs, pigeons and in fact everything that the Farm Center works with.

BAND CONCERTS TO START ON JUNE 14 IN MUNICIPAL PARK

Upland's first Joy Night of the 1923 summer season will be held Thursday night, June 14th, when Upland's famous band under the direction of Fred Wilding, will present the first concert of the summer season.

Organized many years ago and maintained through the loyalty of members of the organization as well as the residents of Upland, the Upland Band has the reputation of being one of the foremost musical organizations of the south. Fred Wilding, the director, through the years when there was little encouragement to maintain the organization, stayed steadfastly to the idea that some day there would be a sufficient number of music lovers in this section to appreciate more fully the effort put forth by members of the organization.

That the people really appreciate the band is shown in the vast crowds that have turned out to each concert during the past three years, when the capacity of Municipal Park as well as the automobile parking spaces of the entire city were taxed to the limit.

STATE PRES. W.C.T.U. SPEAKS HERE FRIDAY

Mrs. Eva Wheeler, State President of the W. C. T. U. will be the principal speaker next Friday afternoon, June 1st., at Crowell Hall, where there will be a regular meeting of the organization.

The meeting will commence at two-thirty, and at three o'clock there will be a Mother's White Ribbon Tea with a good program in which Mrs. Wheeler will take part.

HEAD COMING

The League of the South West which concerns itself directly with problems delating to the growth of the eight states generally considered the South West, and comprising, California, Arizona, New Mexico, Texas, Nevada, Utah, Wyoming, and Colorado, has called over four thousand organizations from these states to a conference at Santa Barbara on June 7th, 8th, and 9th, to discuss the present status of the Colorado River movement and the Indian affairs of the Southwest.

At the coming conference many new ideas affecting the Colorado River development will be taken under consideration. One idea that will be put forward is a proposal to take water from the Colorado across at Needles where it is planned to divert it through a tunnel under the San Gorgonic Pass. This tunnel would be 16 miles long and would bring the waters out onto the arid region near the metropolitan area of Southern California.

The humanitarian and economic problems concerning the Indians of the South West are of growing importance and will undoubtedly be one of the foremost questions of the day before the Nation. The discussion at the conference at Santa Barbara will include affairs of the Indians on the Navajo plateau, those of the Pueblo Indians of New Mexico, of the California Indians, and the Yuma, Apache and other tribes of Arizona.

It is earnesly hoped that a large number of people from this district will go to Santa Barbara and hear what men interested in the above named problems have to say on the subjects. Among those who are going to speak are Dr. Robert Sibley of San Francisco, Senator William Borah, Senator Samuel M. Shortridge, Colonel William Kelly, U. S. Army Engineers, Governor Gifford Pinchot, Pennsylvania, Mary Austin, the author, Dr. John B. Comstock, Indian Welfare League, Zane Gray, the author, Dr. R. B. Von Kleinsmid, president University Southern California, Herbert Hagaman, special commissioner, Bureau of Indian Affairs.

WOODMEN AND NEIGHBORS TO MEET

There will be a social evening of the Modern Woodmen of America and the Royal Neighbors of America on Thursday evening, May 31st, at eight o'clock, in the I.O.O.F. Hall, Second Avenue, Upland. There will be an entertaining program of music and speaking, followed by dancing and cards. Everyone is cordially invited.

The Committee

ALFORD TO KNOW HIS FATE TONIGHT

Fate of F. E. Alford, former city manager of Ontario, on trial for embezzlement of city funds, will go into the hands of the jury some time tonight.

Requesting speed in the closing of the case, Judge J. W. Mahon, at a conference yith attorneys last night, after both sides had rested with the testimony, suggested that the arguments be limited to three hours to a side.

Judge to Read Instructions

This was agreed to, and Attorney W. E. Byrne will open for the prosecution at 9 o'clock this morning. He will talk approximately two hours, and will be followed by Attorney R. E. Hodge, for the defense, who will address the jury until the noon adjournment. The afternoon will be consumed by Chief Deputy District Attorney M. O. Hert and John L. Richardson, the latter chief counsel for the defense.

The reading of the judge's instructions will then begin, probably starting at a night session. Until late last night Judge Mahon went over the instructions, submitted by both sides, with the various attorneys.

The case should be finally submitted to the jury by 9 o'clock tonight, it was estimated by attorneys, and perhaps before that hour.

Alford Corrects Various Items

As the state ended its rebuttal in which staggering blows were struck at Alford's defense, the indicted former city manager was called back to the stand to "correct" various statements attacked by the prosecution's witnesses.

Alford said he "now recalled" that he did purchase automobile tires from the Pacific Pipe and Supply Company for both the City of Ontario and for D. H. Snow, former Upland used car dealer, who testified that he had purchased tires from the accused man. The tires were purchased at Snow's request, Alford said.

"Was the city paid for them?" asked Chief Deputy District Attorney M. O. Hert.

"Yes," answered Alford, adding that Snow paid for the tires. He also said he "now recalled" that he had received the shipments of tires at his home, explaining that these were the consignments that Snow testified that he saw in Alford's garage.

In the morning session, Postmaster Sherman G. Batchelor, testifying for the state, said he purchased $200 worth of tires from Alford in 1918 and later some mechanical parts for a Ford car.

Parts Purchased in Los Angeles

In defense, Alford said that he was "now under the impression" that he sold the automobile parts in 1918, and said he purchased "some of the stuff from a man in that kind of business on Main Street in Los Angeles," adding that some of the parts were purchased by him from a dealer on Laurel Avenue, in Los Angeles.

His memory refreshed, he said, by the state's evidence, Alford was able to recall that he had received shipments at his home delivered by the Keystone Express, a trucking firm of Pomona. Previously he denied his signature on a receipt of the company was in his handwriting. Alford said two boxes of paint were delivered to his home.

"The paint was used for painting parking lines on the streets and for painting implements for the city," Alford said. It was purchased from the Pacific Pipe and Supply Company also, he added.

On cross-examination, Chief Deputy District Attorney Hert attacked Alford again.

"Now, as a matter of fact, Mr. Alford, don't you know that it was auto paint you received?" he asked.

Uses Auto Paint on Raincoats

"I believe in another shipment there was auto paint," said Alford. "We used it for waterproofing some slickers for the employes." The witness had not testified that there was auto paint in the consignment previously.

Alford also denied that he had a leather overcoat, which Walter L. Brown, a state witness, testified that Alford was wearing when he cashed city warrants at Brown's shop in Los Angeles. Questioned further, Alford said it was only part leather and then said "to come to think about it, the coat was rubber." His aunt sent it to him from Buffalo, Alford said.

Edward Walker, who said he was a Los Angeles pool hall owner, was called by the defense to testify that he knew T. M. Graham—the name on one of the city warrants alleged to have been cashed by Alford at Brown's shop in Los Angeles.

Refuse Notes of "Bribe Attempt"

Walker said he didn't know Graham "very well." He had seen Graham in the pool hall, Walker testified. The state asked him but a few questions. He said he was with Graham when he cashed the warrants.

Miss Erna Lampson, Alford's former private secretary, was the final witness. She carried a shorthand notebook in which she said he transcribed the now famous asserted "bribe attempt" of Charles Latimer, Ontario city trustee, in Alford's office. Judge Mahon refused to allow the introduction of the notes. The jury was excused while John L. Richardson, chief defense counsel, argued that the evidence was admissible, but lost his point quickly. Alford's story of the attempted bribery has been denied by three witnesses, including Assemblyman Isaac Jones, one of the best known residents of the county, and Mr. Latimer himself.

The state's attorneys virtually came into court for the morning session with the pick and shovel. Over Sunday, nine excavations were dug along a pipe line on A Street in Ontario where Alford testified that hundreds of dollars' worth of 12-inch pipe, which the state claims was a fictitious order and paid for by the city, had been laid on A Street.

64 TO GRADUATE FROM THE UPLAND GRAMMAR SCHOOL

Miss Fannie D. Noe, district superintendent of the Upland Grammar School, announces that the graduation exercises of the 8th grade will take place on Friday evening, June 8, when 64 students will receive their diplomas.

Claud W. Randall, superintendent of the Ontario Grammar School District, will give the Commencement Address, the rest of the program will be announced later.

The girl graduates will wear middies and skirts, following the custom of the past few years.

This is the sixteenth annual graduation of the 8th grade pupils from the Upland Grammar School, and there are ten more to receive diplomas this year than last.

The following pupils will graduate:

Frank Adams, Arthur Allen, Winona Anderson, Virgie Barker, Irene Beattie, Raymond Benner, Carolyn Benner, William Berry, Paul Bodenhamer, Christine Born, Willis Beutler, Esther Buckwalter, Kathryn Church, Scott Churchill, Ruth Coe, Erma Creighton, George Cutler, Howard Cutler, Marlin Dettweiler, Ida Eckman, Misao Fukuda, Charles Gage, Lester Hall, Delwin Hamilton, Ruth Harmes, Louise Henry, Thomas Hilberg, Marian Holden, Luella Hiebert, Harland Horak, Anabel Intenes, Emery Jacobs, Lillie Jones, Lois Kearney, Russell Kent, Harold Kennedy, Anna Lichti, Helen Lichti, Velma Laycook, Leona Lady, Juanita Lutz, Boyd Mathews, Elizabeth Meek, Robert Meek, John Mehl, Elizabeth Myers, Ethel Olson, Franklin Packard, Gladys Peterson, Patrosinia Ramirez, Bruce Rader, Bessie Reed, Richard Skidmore, Richard Stahl, Robert Stone, Robert Stump, Hazel Speck, Roy Thompson, Wallace Tinsley, Alvene Van Dusen, Ida Vernor, Ayrie Belle Wilson, Walter Withrow, Emil Zenz.

'TWAS JUST A COOL SUMMER'S DRINK

Mrs. Luiz Garcia who was arrested by Upland officers following a raid on her boarding house near Twelfth street and Campus avenue yesterday, denied that she was making intoxicating liquor when she appeared before Judge George R. Crane, but was merely preparing a cool summer drink for her boarders.

Judge Crane fixed the date of her trial for June 6th, and as Mrs. Garcia has three children all under six years of age, she was allowed her liberty on her own reconizance. The liquor seized by the officers will be held as evidence against her at the trial.

DEATH OF MISS ORA DAPPEN

Miss Ora Dappen, sister of Mrs. G. B. West, of Euclid Avenue, died in San Bernardino on Monday morning following an illness of some weeks. She was 46 years old.

Funeral services will be held on Thursday morning at ten o'clock at Draper's Ontario Chapel, the Rev. R. C. Stone officiating. The service will be strictly private, and interment will be in the family lot in Pomona Cemetery.

Besides Mrs. West, Miss Dappen leaves another sister, Mrs. Nellie Deeds, of Long Beach, and two brothers in the east.

Our Clean-Up Week June 4th to 9th to be

Last night the city council declared the week of June 4th to June 9th, inclusive, as official Clean-Up Week in the city of Upland.

By way of guarding against fire and to insure the good health of the people of the community, Upland is to get several notches nearer that famous Spotless Town of old.

Street Superintendent R. B. Manley is completing details for the big week and the entire street working force will devote its efforts to make the city clean during the week of June 4th to June 9th, inclusive.

Tin cans, brush, weeds and refuse of every description is to be gathered from the city during next week and hauled to the city's dumping grounds. Lot owners are urged to get at the clean-up job early in the week, pile the refuse either on the alleys or on the front curbs and city trucks will cart it away free of cost.

MAYOR'S PROCLAMATION

I hereby proclaim the week of June 4th to June 9th, 1923, inclusive, as Clean-Up Week.

In order to bring our city nearer the ideal, it is necessary that it be kept clean. Tin cans, brush, weeds and trash of every description should be collected and placed either on the curb or alley and city trucks will gather it up and haul it to the city dump.

In order to make Clean-Up Week a success, each and every resident of the city must enter heartily into the work and put forth special effort toward making Upland a modern Spotless Town.

FRANK C. BUFFINGTON,
Mayor

VANQUISHED ONES FEED THE VICTORS

The "Army" and the "Navy" sat down together, so-to-speak, at The Sycamores Friday night, when the opposing forces in the Chamber of Commerce membership drive, sat down to not only eat, but smoke the pipe of peace, and talk over what had been accomplished.

It developed that Upland ranks first among Southern California cities for the number of members to its Chamber of Commerce when the size of the city is considered for with a total membership of 450 the local chamber outclasses them all.

Those who met the enemy and were "his'n" provided the dinner and Glenn M. Atwood and his loyal helpers who lost in the contest, proved ideal hosts.

Following the dinner Secretary E. W. Fischer and President L. R. Bradley gave in brief their hopes for the coming year's work and expressed their appreciation of the work of the two teams which made the large membership possible.

Those at the dinner were: Wm. Springer, R. C. Norton, L. N. Kirk, O. E. Atwood, O. P. Brady, J. F. Anderson, Fred M. Draper, C. E. Moser, G. A. Hanson, Clyde D. DuVall, Glenn M. Atwood, H. O. Blohm, Dr. Mengle, H. C. Naylor, A. M. Fielding, F. H. Manker, W. K. Beattie, E. W. Fischer, L. R. Bradley, Francis Rogers, W. E. Westland.

A STUDY IN BLACK AND WHITE

A heavy car with a cargo of black men smashed into a machine of white folk near Cucamonga Sunday. The negro driver also steered through a telephone pole before bringing his car from its rampage.

Upon finding himself able to talk the white driver started on a lecture tour. The darkies listened attentively until the subject under discussion was being abused. Then one of the gentlemen of Africa interrupted by saying: "Look here, mister, you-all better stop your cussin', there am white ladies present."

CORNER STONE TO LAYED AT RED HILL

One of the events of Memorial Day here will be the laying of the cornerstone for the new club house for the Red Hill Country Club, to be erected on the high hill overlooking the entire countryside and giving an excellent view of the golf course.

The program starts at 2:30, with a match game between the four outstanding golfers of the Pacific Coast—Mrs. Luther Kennett of Coronado, present Southern California Champion, and several times holder of the State Championship; Miss Doreen Kavanaugh, State Champion, and of late years winner at one time or another of all the Coast championships; Miss Mary Browne, recent winner of the San Diego and Coronado Championship over other contestants in this match; Miss Margaret Cameron, runner-up in the State Championship.

At 4:30 the cornerstone laying will take place, with Glenn D. Smith, first president of Red Hill Country Club, in charge.

Following the laying of the cornerstone, a picnic dinner is to be served at the picnic grounds.

A tug-of-war between men from Ontario and Upland and those from Alta Loma and Cucamonga is to be an event at the picnic grounds, and numerous other old-time contests are being arranged by the committee.

Those in charge of the dinner and events at the picnic grounds are: Leonard A. Smith, chairman; Mrs. H. H. Thomas, captain for Cucamonga-Alta Loma district; Mrs. J. H. Titus for Ontario, and Mrs. Harriet Gray for Upland. The remainder of the committee is Mr. and Mrs. A. C. Beattie, Mr. and Mrs. J. H. Williams, Mr. and Mrs. Charles F. Thorpe, Mr. and Mrs. Harry Roberds, Mrs. John Klussman, Mrs. Harvey O. Chapman, Mrs. Leonard B. Fowler, Mrs. J. W. Heinecke, Mr. M. Shoemaker, Mr. W. L. Benedict, Mr. and Mrs. A. H. Downing, Mrs. Harold C. Moore and Mr. and Mrs. Harry Harlow.

MANY NEW BOOKS AT UPLAND LIBRARY

Mrs. F. H. Manker announces that the following books have been received at the Upland Library and will be ready for distribution on Friday to the reading public.

There are some exceptionally good ones among this latest shipment and Mrs. Manker would call attention to the following ones:

The International Development of China, by Sun Yat Sen, presents a plan for the development of communication systems, harbors, water power, mineral and agriculture resources, irrigation, reforestration and colonization, a program which the author believes would absorb vast quantities of manufactured products from Europe and America and thus do away with commercial warfare for new markets.

The Three Wonder Plays of Gregory's are fanciful. The third is "The Jester," and is for children. There is music to accompany the second, "Aristotle's Bellows."

The heroine of "Faint Perfume," by Zona Gale, is a poor relation, Delicate, sensitive, high-souled, she is driven by circumstances into the vulgar family of Crumbs.

"Gates of Olivet," by Mrs. Lucille Papin Borden, is a story of California girl, Damaris Grey, and her struggle between a spiritual and an earthly love. A story of religious mysticism and ecstacy. A girl brought up under the shadow of a convent and with a desire to enter it, but when her old playmate returns after an absence, his love makes a stronger appeal than the convent. The European War enters into the story, with a loss of memory and the heroine's identity.

MISS RADER WINS IN ORATORICAL CONTEST

Miss Rowe Rader, daughter of Mrs. F. E. Rader, of West Tenth Street, carried off the honors of the day when the annual Richardson Patriotic Oratorical Contest was held in Chaffey auditorium yesterday, under the direction of Miss Lois Le Baron Avery, head of the English department at Chaffey Union High School.

Miss Rader's subject was "The Making of An American," and she was awarded the honors above six other contestants.

The Richardson contest was founded by the late N. R. Richardson, with the object of stimulating patriotism among the young people of this vicinity.

WEDNESDAY, May 30th
Is Memorial Day
Every Store Will Be Closed On That Day

Stock Up Tuesday
in your needs in
Bakery Goods

We will have a full line of
BREADS AND PIES
baked in tasty, fluffy crusts.

EXCELLENT CAKES, COOKIES
and everything in the pastry line.

—Phone 382—
SPECIAL ORDERS

Danner's Bakery

"SAVE IT WITH ICE"

SERVICE EVERY DAY
Union Ice
Phone 171
FOR YOUR CONVENIENCE

Regular and Prompt Delivery
O. V. HONSTEDT, Mgr.

Pick Your Refrigerator Now
WHILE PICKING IS GOOD
A FINE LINE OF SANITARY, ODORLESS REFRIGERATORS, BUILT TO SAVE ICE
Complete Line of Household Furniture
Jackson's Furniture Store
—"We Sell for Less"—
Phone 986 POMONA 379 West 3rd St.

FERTILIZER! FERTILIZER!
now is the time to apply
Blood, Nitrate and Sulphate, Tankage and Mixed Goods
Warehouse: Upland and Ontario
Pacific Guano and Fertilizer Co.
W. F. NAFTEL, Agent
Residence Phone 385-J

OUR CUSTOMERS

can help us maintain good service by advising us promptly of any fault. Our wish is to serve you well.

ONTARIO POWER CO.
LIGHT POWER

Phone Ontario 20

The Upland News

SEMI-WEEKLY

W. E. WESTLAND, Editor and Owner
Telephone: Upland 29

Entered at the Postoffice at Upland, California, as Second-Class Mail Matter

SUBSCRIPTION RATES

One Year	$3.50	Three Months	$1.00
Six Months	$2.00	Single Copy	.05

LOCALS AND CLASSIFIED RATES

Liners in Local News Columns, per line, each issue, 10 cents. (Minimum charge, 30 cents).

Under Want Ad Section, per line, per insertion, 5 cents. (Minimum charge, 25 cents).

TUESDAY, MAY 29, 1923.

In Memory of the Living

TOMORROW will be observed as Memorial Day throughout the United States, and the majority of people's thoughts will turn towards those who have given their lives in defense of their country and honor their memory by a solemn observance of the day, which was chosen soon after the finish of the Civil War as the one special day in the year when the supreme sacrifice made by the dead should be particularly remembered.

This is right and proper and to the dead belong all honor, but what we would like to draw attention to this coming Memorial Day is the living soldier, who having survived the horrors of war is still with us, but often in a physical condition pitiable to behold. Men who have gone through hell for our present safety, who have left home, family and comforts to fight for their friends and neighbors and for hundreds of people they have never seen or heard of, but who constitute the Nation, are now in need of many of the common necessities of every day life, and while honoring the dead let us also make a resolution to help the living soldier.

It is easy to put flowers on a grave once a year and listen to patriotic speeches, but what we should do as well is to look around us every day of the year and help the living representatives of the Civil and World War.

—o—

The Human Brain

APROPOS of Mr. Knox' talk last week to the Upland Business Men and Women's Associations the following editorial from the Seattle Post-Intellingencer is remarkably suited to his speech:

It was not so many years ago that the wise men of the town were sitting around about the wharves of New Bedford whittling and chewing tobacco and wondering what was going to become of everybody and everything when the whales were all used up and no more whale oil could be got. Then along came coal oil or petroleum and its by-products and whale oil became a curiosity, or at least a rarity.

The sun is pouring power upon the earth every day more than enough to turn all our factory wheels, if we knew how to harness its energy.

And the scientists in their laboratories, taking apart and putting together the atom, have already discovered substitutes for dyes in coal tar and extracted nitrate from the air and have shown us how to make concrete which is even better stone than nature makes.

This world does not depend upon gasoline. In fact, it depends upon nothing except one thing—the human brain.

—o—

Home Owners vs. Race Suicide

PERIODICALLY we read something about race suicide in this or other countries.

The latest statement is in our own United States that apartment house life will be the cause of decrease in our own population. There is no question about that for the average apartment allows only dogs, not children.

The remedy is to urge our people to move out of the congested districts and build themselves little homes on the abundance of cheap residential property that surrounds all of our great cities.

This would accomplish two results: first, a home owner makes a better citizen because he has an interest in our government and becomes more financially independent than the rent payer; second, t would help to hold down and maybe reduce the inflated values for a large portion of apartment house property and rents. The average apartment house rent of from $75 to $150 a month would soon pay for a fine home for any family.

An honest architect and contractor can put you up a home cheaper today in proportion to your income than would have been possible in 1913. Don't let the high rent artists scare you about building. They build and are making money off of you. You can build and pay that money back to yourself and at the end of ten years have a valuable asset instead of some worthless rent receipts.

—o—

Scott Field vs. Ross Field

REPORT that the federal government is to create a new army aviation base on Government Island, in San Francisco Bay, at an aggregate cost of $2,000,000, abandoning the field near Sacramento, is remindful of another transfer of base in the army aviation service which has been reflective of anything but credit to the department responsible. We refer to the transfer of flying operations from Ross Field, Arcadia, in Los Angeles county, to Scott Field, at Belleville, Illinois, which the winter's severity has proved beyond cavil is utterly unfit for a flying base for more than half the year. It is a notorious fact that army flyers stationed there for three months were unable to draw their "flying pay" because they were deprived of the opportunity to fly in that time, the weather conditions inhibiting all practice trips or experimental flights. Contrast that wretched state of inactivity with the all-the-year-'round conditions at Ross Field, extolled by all aviators having personal cognizance of the locality as the finest and most desirable field for atmospheric studies in the United States. It is to be hoped that Representative-elect John D. Fredericks will lose no time, after he takes the oath of office at Washington, in bringing these facts sharply before the house with a view of rectifying the colossal blunder. One thing is certain, Major General Patrick, chief of the army air service of the United States, is most friendly to Ross Field and would be delighted to see its active flying status restored. Economy was the pretext for its virtual abandonment; it has been poor economy judging by results this winter at Scott Field.—Saturday Night.

—o—

Again the Careless Smoker

IT is too bad there is not some way to train the urbanite smoker in the rules of the outdoors and the campfires, just as he must learn, fr the safety of life and property, the traffic and sanitation laws of the city. He should know it is wrong to throw down a lighted match or cigarette in the forest quite as well as he knows that he must not throw tin cans and old clothing into the street at home. He should learn the etiquette of the forest as he does that of the drawing room. In both cases certain things are not done by those who know. The smoker would not throw his match or cigarette stub, or empty his pipe ashes on his host's rug or table cover. That would be a gross violation of social custom and, besides it might damage the furnishings. That same smoker, will toss a burning match or knock the ashes from his pipe on the floor of his host, the forest, where it endangers not only property worth millions, but human lives as well, without thought of the consequences.

FAMILIAR POEMS

IN FLANDERS FIELDS

In Flanders fields the poppies blow
Between the crosses, row on row
That mark our place; and in the sky
The larks, still bravely singing, fly
Scarce heard amidst the guns below.

We are the Dead.
Short days ago we lived, felt dawn,
saw sunset glow,
Loved and were loved—and now we lie
In Flanders fields.

Take up the quarrel with the foe!
To you, from falling hand, we throw
the torch.
Be yours to hold it high!

If ye break faith with us who die,
We shall not sleep, though poppies grow
In Flanders fields.

Colonel John McCrea,
Ypres, April, 1915.

AMERICA'S ANSWER

Rest ye in peace, ye Flanders dead.
The fight that ye so bravely led
We've taken up. And we will keep
True faith with you who lie asleep,
With each a cross to mark his bed,
And poppies blowing overhead,
Where once his own life-blood ran red.
So let your rest be sweet and deep
In Flanders fields.

Fear not that ye have died for naught,
The torch ye threw to us we caught.
Ten million hands will hold it high,
And Freedom's light shall never die!
We've learnt the lesson that ye taught
In Flanders fields.

R. D. Lillard,
(Written after Colonel McCrea's death, Jan. 28th, 1918)

ALL QUIET ALONG THE POTOMAC
(A Famous Civil War Poem)

By Ethel Lynn Beers

"All quiet along the Potomac tonight,"
Except now and then a stray picket
Is shot, as he walks on his beat to and fro,
By a rifleman hid in the thicket.
'Tis nothing—a private or two now and then
Will not count in the news of the battle;
Not an officer lost—only one of the men—
Moaning out, all alone, the death-rattle.

"All quiet along the Potomac tonight,"
Where the soldiers lie peacefully dreaming;
Their tents, in the rays of the clear autumn moon,
Or in the light of the watch-fires, are gleaming.
A tremulous sigh, as the gentle night-wind
Through the forest leaves slowly is creeping,
While the stars up above, with their glittering eyes,
Keep guard—for the army is sleeping.

There is only the sound of the lone sentry's tread,
As he tramps from the rock to the fountain,
And thinks of the two on the low trundle-bed,
Far away in the cot on the mountain.
His musket falls slack—his face, dark and grim,
Grows gentle with memories tender
As he mutters a prayer for his children asleep—
For their mother, may Heaven defend her!

The moon seems to shine as brightly as when,
That night, when the love yet unspoken
Leaped up to his lips, and when low-murmured vows
Were pledged to be ever unbroken.
Then drawing his sleeve roughly over his eyes,
He dashes off tears that are welling,
And gathers his gun close up to its place,
As if to keep down the heart-swelling.

He passes the fountain, the blasted pine tree,
The footstep is lagging and weary,
Yet onward he goes, through the broad belt of light,
Towards the shades of the forest so dreary.
Hark! Was it the night-wind that rustled the leaves?
Was it moonlight so wondrously flashing?
It looked like a rifle—ah! Mary, good-bye!
And the life-blood is ebbing and splashing!

"All quiet along the Potomac tonight,"
No sound save the rush of the river;
While soft falls the dew on the face of the dead—
The picket's off duty forever!

ODDS and ENDS

The little boy with an over-rrelastic imagination may grow up to draw pictures for seed packages.

Just as an idle guess, do you think the reason so many are objecting to prohibition is because it doesn't prohibit or because it does? In other words, would you fight fleas if there weren't any fleas?

Thought on observing some new art illustrations of dwellings in the magazine advertisements: Be it ever so homely, there's no place like home.

It's probable that nobody ever amounts to much to his business until he gets past the stage where he feels honored at being put on a committee.

They'd excite more envy among light-hearted youth if self-made men didn't always look like they were.

A woman who can manage a husband oughtn't to have much trouble in managing an automobile.

THE PACIFIC ELECTRIC operates in addition to its excellent passenger service, a—

Fast, Frequent and Dependable Freight Service

handling all kinds of car load and less car load freight at reasonable rates. Less car load freight delivered to our Los Angeles terminal up until 4:00 p. m., ready for delivery here the following morning 7:00 a. m.

Inquire of your local agent concerning rates and service to and from your community.

PACIFIC ELECTRIC RAILWAY
C. E. MOSER, Agent
—Phone 70—
Freight House: 346 Third Ave. Upland, Cal.

Doctors advise people every day to "EAT MORE VEGETABLES." And they're right. To be sure of having a daily supply of fresh Vegetables, see us.

—GREEN PEAS —NEW SPINACH
—GREEN BEANS —LOCAL ASPARAGUS
—FRESH TOMATOES —Northern ASPARAGUS
—STRAWBERRIES —CHERRIES

HENRY KLINDT
THE GROCER
Phone 237 —We Deliver Free— Second Ave.

round trip excursions back east
Santa Fe Summer
Santa Fe
On sale daily to September 15th
Tickets good for return trip until October 31st

ROUND TRIP FARES

Destination	Fare	Destination	Fare
Albany, N. Y.	$145.00	Kansas City, Mo.	$ 72.00
Asheville, N. C.	117.09	Leavenworth, Kans.	72.00
Atchison, Kans.	72.00	Louisville, Ky.	101.78
Atlanta, Ga.	109.35	Memphis, Tenn.	85.15
Atlantic City N. J.	149.04	Minneapolis, Minn.	87.50
Baltimore, Md.	141.56	Montreal, Quebec	144.42
Birmingham, Ala.	98.61	Nashville, Tenn.	98.61
Boston, Mass.	153.50	New Orleans, La.	85.15
Buffalo, N. Y.	120.62	New York City, N. Y.	147.40
Charleston, S. C.	127.15	Niagara Falls, N. Y.	120.62
Chattanooga, Tenn.	103.23	Norfolk, Va.	144.92
Chicago, Ill.	86.00	Oklahoma City, Okla.	72.00
Cincinnati, O.	106.30	Omaha, Neb.	72.00
Cleveland, O.	108.56	Philadelphia, Pa.	144.92
Colorado Springs, Colo.	64.00	Pittsburgh, Pa.	119.76
Columbus, O.	108.50	Portland, Me.	161.30
Dallas, Tex.	72.00	Pueblo, Colo.	64.00
Denver, Colo.	64.00	Quebec, Que.	155.72
Des Moines, Ia.	77.65	San Antonio, Tex.	72.00
Detroit, Mich.	105.62	Savannah, Ga.	122.98
Duluth, Minn.	94.25	Sioux City, Ia.	76.00
Fort Worth, Tex.	72.00	St. John, N. B.	178.82
Halifax, N. S.	187.12	St. Joseph, Mo.	72.00
Harrisburg, Pa.	137.42	St. Louis, Mo.	81.50
Havana, Cuba	166.15	St. Paul, Minn.	87.50
Hot Springs, Ark.	82.75	Toronto, Ont.	121.42
Houston, Tex.	72.00	Washington, D. C.	141.56
Indianapolis, Ind.	99.24	Winnipeg, Man.	119.50
Jacksonville, Fla.	120.43		

T. M. NICHOLS
Phone 102

Liberal Stopovers
Sleeping car reservations, suggested itineraries and illustrated travel books upon request

GRAND CANYON LINE

Guasti Guaranteed Guernsey
RAWMILK
wins high honors once more
In Surprise Contest at Pomona,
Scoring 99 out of a possible 100
WHY NOT TRY THIS MILK?
Brady The Druggist will supply you
ITALIAN VINEYARD CO.
GUASTI
ALEX M. WILSON, Superintendent of Livestock

BALL GAME AT ALTO LOMA ON MEMORIAL DAY

Tomorrow afternoon at two-thirty the Alta Loma team will play the North Stars on the home field. A close game is anticipated, and a crowd is expected.

NOW, NOW, GIRLS, STOP THAT

Wise Girl (at Palm Beach): "Doesn't he look wonderful in that bathing suit?"

Wisest She: "Yes; a darned sight better than without it."

Don't Miss This Great Event!

ONTARIO POST 112

American Legion

Presents the

Pomona College Glee Club

Straight From Harmony Hall

In a Program of

Haunting Harmony and Merry Melody

Chaffey Auditorium

Monday, June 4th

8:00 O'Clock

Reserved Seats On Sale Thursday, May 31,

—at—

MAC'S DRUG STORE Upland

RUMMELL'S Ontario

CHAFFEY BOOK STORE

Admission: 50c and 35c

DR. TYSINGER NEW HOSPITAL SUP'T

Dr. E. L. Tysinger was yesterday appointed by the Board of Supervisors as superintendent of the General Hospital, to succeed Dr. W. D. Lenker, who has resigned to enter private practice in San Bernardino. Dr. Tysinger was also named as county health officer. He has been assistant superintendent at the hospital for some time and it was informally agreed by the supervisors a number of weeks ago that he would be promoted to Dr. Lenker's place when the latter's resignation took effect.

Dr. Lenker has made a reputation both as a surgeon and a physician and has arranged for offices in the new Fleming Building.

To Aid War on Scale in Redlands

A delegation of Redlands citrus fruit growers appealed to the supervisors for additional horticultural inspectors during the summer months when extensive fumigation and spraying is planned for the district. The supervisors agreed that it would provide inspectors to aid in the work, and probably both a day and a night man will be added to the force.

Begin Suit to Condemn Right-of-Way

Under order from the board, suit was filed yesterday by District Attorney George H. Johnson and Attorneys Swing & Wilson to condemn the right-of-way of the Big Bear Valley Boulevard, where property owners plan to lay a heavy pavement. The contract, awarded to the L. & L. Paving Company, has been held up because of the inability to secure the release of a mortgage by the Bear Valley Mutual Water Company on the right-of-way. The suit is against the Title Insurance and Trust Company, trustee, and the Bear Valley Development Company and Bear Valley Mutual Water Company. Pending the outcome of the suit the paving company has been given an extension of time on its contract.

Discuss Budget and Pay Ordinance

The supervisors devoted a considerable portion of the day in examination of the budget recommendation submitted by various departments, and in checking over the new salary ordinance. The latter document is expected to clear up several legal technicalities resulting from the stand of the auditor's office in declining to pay salary warrants. There are to be no general salary changes, it is said.

Set Date For Paving Bids

Bids for the paving of San Antonio Avenue, between Walnut and Ely, in the Chino district, will be opened on June 18. Yesterday, the date for protest, passed without objections from property owners against the project.

New subdivisions, the maps of which were approved, include: Grand View Manor, Eleanor Park, Lakewood Park, Valley of Enchantment.

J. H. Allen of Redlands resigned as humane officer.

Efforts to form the Lenwood Irrigation District, south of Barstow, have been abandoned. The promoters announced they would proceed to put in pumping plants and canals and would demonstrate that the project could be made a success. The state engineer's department has refused to approve the formation of an irrigation district.

JUNE BRIDEGROOMS PAY ATTENTION!

Made promptly effective throughout the county by the edict of County Clerk Harry L. Allison, the ruling that marriage licenses can only be secured at his office here in the Court House is being strictly enforced and former deputies at various points are no longer issuing them, it was announced today.

Letters were sent from the office here to each deputy clerk, instructing them to return the supplies and equipment to the office and hereafter not to issue a license. The step was taken to eliminate any possible occurrence of child marriages, it was explained.

Practically all outstanding supplies have been received and those seeking to enter matrimony are being compelled to apply here and make out their affidavit before the regular deputies. If there is any doubt regarding the age of the parties, they are requested to get affidavits.

County Clerk Allison again gave warning today that all persons who perjured themselves by taking a false oath as to their age will have a criminal complaint against them issued by the district attorney on personal application of the clerk.

"This kind of haphazard marriage must cease as far as possible and as far as lies within the hands of county officials to control it," Allison said.

The system whereby the county clerks of Southern California keep in touch with one another regarding couples refused licenses is in full working order.

Physiology Prof.: "Why didn't you come to class today? You missed my lecture on appendicitis."

She: "Oh, I am tired of these organ recitals."—Mugwump.

Stale air kills millions where wars kill thousands.

CUCAMONGA

Mrs. S. M. Roberds has been suffering the past few days with a severe attack of her old trouble, neuralgia of the head.

Mr. and Mrs. I. T. Jamieson motored to Cajon Pass Sunday, enjoying the barbecue picnic and fine program arranged for the entertainment of the Santa Fe employees and their friends.

Mr. and Mrs. Harry Roberds and son Ronald, and Mr. and Mrs. M. Bonillas and family, enjoyed a week-end outing at Seal Beach.

Miss Mary Lucas is home from Mills College, Berkeley, for the summer vacation.

Mrs. Mary Colburn, who has been spending the winter visiting her sister, Mrs. Jas. Sharp ,of Hellman avenue, and her son, Walter Colburn, in Los Angeles, left on Sunday for her home in Boston, Mass.

Expected guests on Decoration Day at the S. P. Kincaid home on McKinley avenue, are Mr. Tom Kincaid of Los Angeles, and their sister, Mrs. A. F. Guthrie, of San Bernardino.

Mr. and Mrs. Vincent G. Lucas and little daughter Betty-Anne, accompanied by Miss Mary Lucas and Miss Dorothea Drew, of Ontario, attended the Physical Demonstration exercises at Ramona Convent last Saturday, Misses Illene and Gabrielle Lucas being among the pupils taking part.

Mr. and Mrs. Frank Plymire and brother, Mr. Ralph Plymire, enroute to their home in Los Angeles after a Sunday spent at Arrowhead, were callers at the home of their cousin, Mrs. E. S. Bishop.

Mrs. Vincent G. Lucas is enjoying a visit from her brother and his family, Mr. and Mrs. John Kelly and two sons, who motored down from their home in Ventura last Thursday for a little visit at their sister's home.

Mrs. E. G. Eymann received word last week from her mother, Mrs. Alice Phillipi, who has been spending the past winter in Falls City, Nebraska, that the latter's mother, Mrs. J. H. Burnworth had passed away at the age of 72 years, after a long and lingering illness. Mrs. Phillipi expects to remain several months longer visiting relatives in the east.

It is the intention of the construction company at work on the Hellman avenue paving, to finish the road work from Sixth street to State Highway first, and return and place the curbing along the way, so that the road may be opened to the public that far, before continuing on to Olive street.

P. T. A. MEET TUESDAY AT 18TH STREET SCHOOL

Announcement is made by Mrs. William Mason, President of the 18th Street School Parent-Teachers' Association, of the final meeting of the year, which will take place on Tuesday, May 29, at the school house.

In the morning at ten-thirty there will be an exhibit of the work done by the children during the year and a very cordial invitation is extended by the teachers to every parent and friend of the school to spend the day with them and enjoy the exhibition and the delightful program which will be given at one-thirty. Visitors are asked to bring their lunch and eat it with their children on the school grounds and have a good time.

After the program there will be a regular meeting of the P. T. A. and election of officers for the coming year will take place. It is hoped there will be a great many mothers present to show their interest in the affair.

MARRY AN UNDERTAKER

Tick: "I am going to marry a doctor, so that I can be well for nothing."

Tock: "Why not marry a minister, so that you can be good for nothing."

LAST INSTALLMENT OF SCHOOL APPORTIONMENT RECEIVED BY COUNTY

Last installment of the semi-annual county apportionment for schools, totaling $378,628.69, was received yesterday by Miss Ida M. Collins, county superintendent of schools.

The county funds are appropriated for school purposes in January and June, this being the June apportionment. State funds are received in September and March.

The unapportioned elementary fund at this time amounted to $113,998.56.

Unapportioned high school fund was $64,668.91.

Elementary funds apportioned to districts from the special district taxes were $70,074.53.

High school funds from high school district taxes totaled $99,516.04.

The kindergarten funds totaled $11,915.29.

Chaffey Junior College received $18,455.36.

ANOTHER OUTLINE OF HISTORY

The "professors" of cheap dancing academies in the tenderloin are now advertising lessons in toddling. One sends out a circular which reads: "Learn to dance the toddle! Cleopatra invented it and that was the way she ensnared Napoleon."

JUST ARRIVED—

Lovely Lace Neckwear

A Great Purchase at About One-Half Regular Price

Enticing, lacy, and above all up-to-the-minute in style. Here you'll find beautiful Lace Fronts and practical Guimpes for wear with Sweaters or Suits.

These are in combinations of fine Nets and such laces as Chinese filet, Oriental and Venetian Laces of unusual richness of patterns.

A SPECIAL GROUP OF 100 PIECES
Values from $3.75 to $6.50—

$2.95

We Specialize In Dainty Neckwear
—Better Styles—

Benedict's Style Shop

East "A" Street (Near Lemon Avenue)
—ONTARIO—

ANNOUNCEMENT

BANK OF ITALY

ANNOUNCES IT HAS PURCHASED AND IS NOW OPERATING

SECURITY STATE BANK OF ONTARIO

as the

Ontario Branch Bank of Italy

Bank of Italy's Maximum Interest Charge on Loans is 7%, Except on Automobile Paper

The People of Upland and Vicinity Are Invited to Become Acquainted With the Resources and Service Offered to This Community.

BANK OF ITALY, ONTARIO BRANCH

A. W. HAYES, Manager

Capital $15,000,000 Surplus $5,000,000 Resources over $250,000,000

Geo. H. Knox

to conduct his lecture course, the

"Knox Self-Help System"

in Upland

Beginning Next Tuesday Night

This system covers the controlling factors in human progress

It shows HOW and tells WHY.

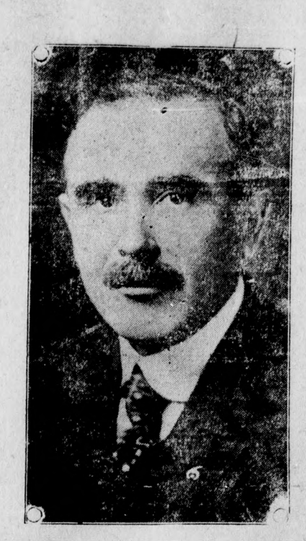

Among the Subjects Covered Are:

HOW TO DEVELOP—
- Personality
- Magnetism
- Spirit of Enterprise
- Mental Alertness
- The Victorious Mental Attitude
- Scientific Thinking
- Imagination
- Self Analysis
- FINDING ONE'S SELF

The difference between a first-class mind and a second class, is $100.00 a month and up.

Why This Is An Opportunity

Everyone gets in a rut and before he knows it is knocking along on about one cylinder.

Ideas wears out. The only way to keep fit is to become more fit.

There are six lectures and six text book pamphlets. Price $20.00 or $15.00, with enrollment and everyone pays in increased earnings, if they invest; in lost earnings and opportunities over-loaded if they don't.

It means a greater future for every individual.

HOW TO OVERCOME—
- Mental Sluggishness
- FEAR
- Poor Judgment
- Mind Wandering
- Indecision—Procrastination
- The New Salesmanship
- Business Principles

MEMORY—
- Practical Psychology
- Making Good on the Job
- Application
- Acquiring a First Class Mind

Mr. Knox has been training men for twenty years and has helped more than 250,000 to realize greater futures. He is president of the Knox Institute, now of Los Angeles.

If health, teeth or eyes fail or legal difficulties arise, we call a specialist, but in the matter of SUCCESS many a man tries to be his own specialist, and with very unsatisfactory results. Mr. Knox is a recognized specialist in helping all classes to FIND themselves and MAKE GOOD in a larger way.

His books or lectures are unqualifiedly endorsed by many of the most prominent people, such men as Jas. J. Hill, Sir Thos. Lipton, W. J. Bryan and hundreds of others.

It is doubtful if any proposition has ever been received with greater appreciation.

"I have just read one volume carefully. It is just what the public need."—Robt. C. Clowry, Ex-President Western Union Tel. Co.

"It should enlist the interest of every employer."—Geo. H. Daniels, Gen. P.A., New York Central R.R.

"I am grateful for the opportunity to learn something."—W. A. Gardner, Pres. Chicago & N.W. R.R.

"I cannot commend it too highly."—S. R. Van-sant, Gov. Minn.

"Any six lines are worth the price."—D. H. Buxton, Pres. Globe Machinery & Supply Co.

"Now, after having attended your classes regularly I am thoroughly convinced that you have rendered us an invaluable service. If these ideas could be drilled into the heads of every man in the business world, the result would be marvelous."—W. Ross Campbell Co., Ex-Pres. Los Angeles Realty Board

"We are glad to recommend the Knox Institute. The writer has taken the course, which is certainly worth many times the price."—The Commercial Board, Los Angeles, E. D. Stacy, Gen. Mgr.

"I increased my income from $1,624.00 to $7,500.00 last year as a result of your course."—J. J. Scherenzel, Seattle.

"It has added $5,000.00 a year to my earnings."—E. E. Shenberg, Troy Motor Sales, Los Angeles.

"I would not take $10,000.00 for the help I got from this course."—L. H. Jacques, Broadway Dept. Store, Los Angeles.

"It is a genuine pleasure to recommend these lectures to anyone who desires REAL SELF IMPROVEMENT IN ANY LINE. I cannot speak of them too highly. I feel personally and have heard a number of business men say that one lecture was worth the price of the course."—Waldo O. Kelly, Cashier Farmers & Merchants National Bank, Fullerton, Cal.

"This course has been very valuable to us. It ought to have millions of subscribers. EVERYONE WOULD TAKE IT IF THEY HAD ANY IDEA WHAT IT WOULD DO FOR THEM."—Arnold F. Peek, Fourth Street Market, Santa Ana.

"I am free to state that if I had the money, I would furnish your course to a large number of the young people of Glendale."—W. H. Reeves, City Manager of Glendale.

We have hundreds of such letters. For further information, phone or see Mr. Knox, Upland Hotel, Phone 276.

Society

PRISCILLA CIRCLE ELECTS NEW OFFICERS—

As the regular meeting of the Priscilla Circle would be too near Memorial Day for the convenience of many of the members, it was decided to hold the meeting on the third Thursday of the month, and Mrs. Earl Marsh was hostess at her home on West Twelfth Street May 24th to the Circle.

After a delicious pot-luck luncheon a business session was held and election of officers for the coming year took place. Mrs. Wilbur Rider was chosen president, Mrs. Harry Jenison vice-president, and Mrs. W. B. Cavers was re-elected secretary and treasurer. This was the last business meeting of the year, but the Circle will have its annual picnic the last week in June, the exact date and place to be decided on later.

Mrs. Marsh had three guests, Mrs. Beale of Los Angeles, Mrs. M. S. Rohrig and Mrs. Lena Hastell of Pasadena. Members present were: Mrs. James F. Robinson, Mrs. W. F. Kitchel, Mrs. Jay Rogers, Mrs. A. J. Handley, Mrs. Thomas Howarton, Mrs. Joseph Raeburn, Mrs. L. R. Bradley, Mrs. Cavers, Mrs. William Rohrig, Mrs. James Loch, Mrs. William Springer, Mrs. Robert H. Henderson, Mrs. Floyd Atwood, Mrs. Rider, Mrs. Royal Ward, Mrs. S. S. Genung, Mrs. Jenison, Mrs. Vandenberg.

* * *

MISS MARION MAURER MARRIED IN JUNE—

Cards are out for the wedding of Miss Marion Frances Maurer, daughter of Mr. and Mrs. Earl Maurer of El Centro and Frederic Boyd Northrup of Long Beach, the event to take place on Tuesday, June 19th, at four o'clock in the afternoon at Bridge's Hall, Pomona College.

In connection with this delightful affair, Mrs. M. H. Drummond (Amanda Gerry) is expected to arrive here on June 9th from her home in Honolulu, and will spend the summer with her sisters, Mesdames Grahame, Moore, Blohm and Bordwell. Mrs. Maurer, mother of the bride-elect, will come up from Imperial Valley very shortly to stay until after the wedding.

* * *

PLEASANT VIEW CLUB MEETS AT WING HOME—

Mr. and Mrs. Charles Wing were hosts last Saturday night at their home on West Street to members of the Pleasant View Community Club. There was practically no business transacted, but an all-day picnic was arranged for next Sunday when the club will motor to El Cajon Pass and spend the day in the canyon.

The house was decorated with lovely bouquets of mountain tiger lilies, and the colors of yellow and white were carried out in the refreshments which were served at a late hour to the following members: Mr. and Mrs. John Crabtree, Mr. and Mrs. R. M. Hobbs, Raymond Hobbs, Mr. and Mrs. Patrick Brennan, Mr. and Mrs. J. E. Davies, Mr. and Mrs. H. L. McPeek, Miss Opal McPeek, Miss Letitia Furlong.

REBEKAHS MEET AND HEAR REPORTS—

Mrs. Esther Large and Mrs. Sara Nelson gave excellent reports last Friday evening at the regular meeting of the Rebekahs, on their recent visit as delegates to the Orphan's Home at Gilroy and the State Assembly held in San Francisco.

In the Gilroy Home are 88 children, 55 boys and 33 girls, ranging in ages from 4 months to 17 years. The surroundings are ideal and the Home is in a beautiful location, and managed in a way that gives a homelike atmosphere to the place.

There was a large attendance and among the visitors were Mr. and Mrs. Sampson of Colorado and Mrs. A. C. Sikes of Alhambra. The next meeting will be held in the lodge rooms on Friday, June 8th.

* * *

MISS DOROTHY WILLIAMS HONORED—

Mr. and Mrs. Richard C. Williams were delightful hosts last night at a six o'clock dinner given at their home on East Ninth Street in honor of their niece, Miss Dorothy Williams, who is visiting here from Porterville, and whose engagement to Gale Posten, a well-known nursery man of the northern city, has recently been announced.

After-dinner games, contests and music were enjoyed, and the time passed quickly in several amusing stunts.

Covers at the dining table were marked for Miss Dorothy Williams, Mr. and Mrs. R. C. Williams, Jr., Miss Florence Van Orsdell, Miss Dorothy Somes, Miss Mary Belle Rupp of Cucamonga, Miss Dorothy Trunkfield, Miss Naomi Rupp, Fred Williams, Jr., Dana Williams, Delos Williams, Jr., Frederic Trunkfield, Charles Van Orsdell, and the host and hostess.

* * *

SURPRISE PARTY ON MR. AND MRS. MOWERS—

Mr. and Mrs. Frank Mowers, who recently moved into their new home on Sixth Avenue, purchased from Amos Colborn, were pleasantly surprised last night by several friends who called to celebrate the occasion with an old-fashioned housewarming.

Cards and music filled in the evening hours delightfully, and refreshments were served following a pleasant time.

Those who "surprised" Mr. and Mrs. Mowers were Mr. and Mrs. Charles W. Bell, Mr. and Mrs. Earl Head, Mr. and Mrs. H. G. Humble, Mr. and Mrs. John G. Jacobs, and Mr. and Mrs. Howard Graves.

* * *

PIANO RECITAL AT CLAREMONT BY UPLAND STUDENTS—

Pupils of Miss Laura Kroger will appear in recital next Saturday afternoon, June 2nd, at three o'clock, in the parlor of the Congregational Church at Claremont. They will also play original compositions and illustrate Miss Kroger's system of Ear Training, Transposition and Practical Harmony.

Miss Kroger cordially invites anyone interested to attend the recital next Saturday, and hopes to see many of her Upland friends. Pupils taking part in the program are: Ruth Kent, Alice Wyckoff, Mildred Dewey, Dorothy Marshall, Helen Allen, Elizabeth Wimpress, Dorothy Allen, Virginia Dewey, Ruth Mathews, Dorothy Bumstead, Russell Kent, Boyd Mathews.

GOLDEN STATE MALE QUARTET TO-NIGHT

Endorsed by the Lion's Club of Ontario, the Golden State Male Quartet makes its initial appearance tonight at Chaffey auditorium as the only male quartet giving the whole concert. The personnel is worthy of note. Two members are Upland boys, one from Etiwanda and the fourth from Ontario. Neill North, tenor, is now completing his second season as a soloist in the community. He possesses a beautiful voice, well adapted to the quartet work as well as solo singing. Ned Francis, baritone, is one of the finest products from the music department of Chaffey. His voice is high, brilliant, he sings with rare feeling and finish. His work in this district for the past three years has been of the first order. He will be remembered by many for his splendid singing in "In a Persian Garden," given last year at Chaffey.

George Young has the most remarkable natural bass voice of any student ever connected with the music department. He has sung a low A—a note seldom heard from any human voice. He furnishes a splendid foundation.

Frederic Trunkfield, the organizer of the quartet, is the most brilliant of the men soloists who have ever been at Chaffey. He has starred in all the opera sccesses of the past five years and has proved equally at home in the heavier works. His many friends will be delighted to hear him tonight.

Tickets will remain on sale at Mac's until 6:30 this evening. The concert begins promptly at 8:15.

SAN ANTONIO CHAPTER D. A. R. ELECTS OFFICERS—

Mrs. Egbert B. Clark was hostess yesterday afternoon to members of the San Antonio Chapter, Daughters of the American Revolution, and a large number attended the pleasant gathering, as several matters of interest took place.

Election of officers resulted in a re-election of the same now in charge: Mrs. Charles V. Barr, regent; Mrs. Jacob Jesson, vice-regent; Mrs. R. F. Lemon, secretary; Mrs. J. F. Hamilton, treasurer; Mrs. A. E. Hart, registrar; Miss Elsie Hamilton, historian.

A most interesting report of the National Congress of the D. A. R., which recently met in Washington, D.C., was given by Mrs. Ernest W. Thayer, who went as delegate from the local chapter, and Mrs. S. Young, who resides in Washington but is still a member of this chapter, represented the members also, and sent a written report of her attendance.

Miss Mary Clark, daughter of the hostess, assisted by two of her Italian pupils from Guasti, served refreshments to the members at the close of the program, and a social hour was very much enjoyed.

The European war machine holds all records for carrying civilization the most miles backward per gallon.

In Remembrance

In remembrance of their effort — their supreme sacrifice—and their victory—these banks pay their humble tribute to the boys who served in the Great World War.

In honor of their nobility and unselfishness, we bow with the nation in appreciation and gratitude.

The COMMERCIAL National BANK
The CITIZENS Savings BANK

You Cannot Beat These Tire Prices!

Get Ready for the Holidays—Buy now to take care of present and future needs—Save all the way from $3.75 to $8.20 on each tire.

THESE TIRES ARE SELLING RAPIDLY

		List Price	Our Price
30x3½	Fabric	$15.95	$10.50
30x3½	Fabric	$15.95	$11.75
30x3½	Cord	$17.75	$14.00
32x4	Cord	$36.10	$28.00
33x4	Cord	$32.00	$25.00
33x4	Cord	$37.20	$29.00

Other Sizes in Proportion

Make It Snappy

These Tires will not last long at these low prices—take no chances, get yours now!

Best Tire Values Ever Given in Upland — You'll Save Money

All First—All Standard Makes—Every Tire Fully Guaranteed by Us

—Quality Plus Price—

You'll probably be going on a motor trip on Decoration Day and several other times during the summer. You'll need tires. Equip your car all around during this sale and save enough to pay your expenses on several trips.

GRAHAME'S SUPER-SERVICE STATION

"SERVES YOU RIGHT"

UPLAND

2nd and 10th Phone 42

LOCAL HAPPENINGS

Miss Melvena Slugg and Miss Mary Kilhofer, both graduate nurses at San Antonio Hospital, left last Saturday for a motor trip to the Yosemite, accompanied by friends from Los Angeles. They expect to be away two weeks, and will probably stay in San Francisco and Santa Barbara before returning home.

Lee Blair, who had his tonsils removed lately, is in quite a serious condition at his home on East 11th Street. Complications followed the minor operation and he has been under the doctor's care constantly.

Miss Caroline Waters, County Librarian, announces that she is well pleased with the new law fixing a penalty for book thieves, which will be signed by Governor Richardson this week. She receives many complaints of "book lifters," and will be glad to have a penalty specially attached to the stealing of books.

Mr. and Mrs. H. G. Humble spent a pleasant week-end attending an old-time barbecue at the Ben Hubbard ranch in San Luis Rey valley. About thirty partook of the feast, which was served in old Spanish style, with all the fixings.

Call on Mr. Dickerson, our salesman, for a demonstration of the Electric Washing Machine, Meadow Lark.—Mehl Hardware Company. 4-t-1

Mrs. W. A. Getty entertained several members of the King Heralds, Foreign Missionary Society, and the Home Guards of the Home Missionary Society, last Saturday afternoon at her home on Second Avenue. Mite boxes were opened and a short business session held, following which music and merry games made the rest of the time pass quickly. Mrs. Getty served ice cream and cake to her guests and was assisted by Mrs. W. P. Anderson, Mrs. William Littlewood and Mrs. F. C. Buffington.

Mr. and Mrs. Stuart Peck have sold their house on Washington Boulevard to Mr. Baker of Third Avenue, who will take possession early in June. Mr. and Mrs. Peck will move to Claremont, where Mr. Peck has business interests.

Mrs. Lena Hastell, of Pasadena, is the house guest of Mr. and Mrs. A. J. Handley, 705 Euclid Avenue. She will remain over Decoration Day and accompany the Handleys to Long Beach, where they will spend the day with Mrs. Handley's father, John Getty. Their son, Lacey, and Mrs. Yost S. Allen, will also be with them.

People in the vicinity of West 21st Street are very appreciative of the work done on that street between Mountain and Wilson Avenues recently, and wish to thank the city council and the street superintendent for the good work done. West 21st is now able to be traveled with ease by motorists, and the wagons will have a smooth journey over the former rough road.

We sell more Draperies every day. —Manker & Benson. 91-t-10

Mr. and Mrs. A. C. Sikes of Alhambra were guests on Friday and Saturday of the former's brother and sister-in-law, Mr. and Mrs. C. M. Sikes, 151 First Avenue.

All the business houses of Upland will be closed on Memorial Day, as well as the library and postoffice. The school children will also have a holiday on that day.

Dr. and Mrs. Claude P. Mengle spent the week-end in Los Angeles, the guests of Mr. and Mrs. Stanley Kalt, former residents of Upland.

Miss Elizabeth Hodges, County Welfare Nurse, spent Friday here and in Ontario in the interests of her work.

See our Mr. Dickerson for a demonstration on Radio, Radiols and Kennedy Receiving Sets.—Mehl Hardware Company. 4-t-1

Mr. and Mrs. J. Sweeney are building a pretty bungalow on West Street which they expect to be able to occupy early next month.

Miss Vera Ford, of Chino, was the guest of Mr. and Mrs. Thomas Harris over the week-end, and on Sunday the Harris's, accompanied by their daughters and guest motored to Laguna Beach, where they spent a very delightful day.

Twenty dollars fine was ordered to be paid by Judge George R. Crane when Miss Patricia Sargent, of 309 East D Street, Ontario, appeared before him in court on Friday charged with reckless driving. Miss Sargent was accompanied by Miss Mabel Williams of Ontario and Arthur Redmon and Roy Thudium of Upland, and was driving south on Euclid, near Ninth Street, when her car climbed the curb and culvert, smashing the front wheels, and causing her arrest on the charge of reckless driving.

Phone 33 for Mr. Dickerson to come to your home and give you a demonstration with the American Vacuum Sweeper.—Mehl Hardware Company. 4-t-1

Miss Jeanette McClain, of Long Beach, is the guest this week of her cousin, Mrs. S. G. Moore, 527 Euclid Avenue. She was formerly from Wooster, Ohio, but now resides in the beach city.

Mr. and Mrs. Dickerson, of Los Angeles, are now residents of Upland. Mr. Dickerson is outside salesman for the Mehl Hardware Company.

Mr. and Mrs. E. W. Thayer returned last Friday from a visit of several weeks in the east. Mrs. Thayer left over a month ago to attend the Congress of the Daughters of the American Revolution, held in Washington, D.C., Mr. Thayer joining her later and continuing the journey to Boston and other eastern points.

A. W. Benson left on Friday night for his old home at Earlham, Iowa, to visit his father, who is seriously ill. He expects to be away about six weeks.

Mr. and Mrs. Fred Crapenhoft have sold their property on East Twelfth Street and moved yesterdap to Gardena, where they will make their home for the future.

Mrs. James O'Leary and family, of 8th Avenue, are visiting friends in San Bernardino this week.

Major and Mrs. R. R. Harrington have returned from Imperial Valley, where they have been spending the past few weeks. The change was made principally for Mrs. Harrington, who finds the low altitude and the hot, dry atmosphere better suited to her general state of health. It was 104 the day Mrs. Harrington left, but she declared she felt better in that heat than in the hot weather in Upland.

Mrs. Ellen O'Connell, of Long Beach, is the guest this week of Mr. and Mrs. Charles Hall, of East Tenth Street.

Because Miss Mabel Duncanson, of West 14th Street, was suspicious of a Mexican who drove along the street looking both ways at once, and acting in a peculiar manner, she left her ranch home and followed him in time to see him leave his horse and rig and lift a large roll of chicken wire preparatory to putting it into the rig for his own use. Miss Duncanson knew it did not belong to him, and promptly took charge of the horse and wagon and chicken wire, amounting to some $50 worth, and phoned to the police department. The Mexican disappeared, but he is thought to be Jesus Hernandez of this city, as the horse and wagon have been recognized as belonging to that man. The police expect soon to have him in custody.

NOVEL CONTEST AT CHAFFEY UNION HIGH

On Saturday morning the first contest of its kind took place in the Chaffey Auditorium, the various grammar schools of the district had representatives of their eighth grades give original declamations. All declamations were along patriotic lines suitable for the Memorial Day season. Principal Merton E. Hill offered cash prizes of five, three and two dollars for the three best. The compositions were graded by four of the English teachers of the high school and the declamations were judged by three English teachers. The following program was given:

1—The American Public Schools, Harvey Larick, Ontario Central.
2—True Patriotism, John Stroh, Ontario South Euclid.
3—The Duty of a Citizen to Serve and Defend America, Mary Davies, Ontario, San Antonio.
4—True Patriotism, Ernest Johnstone, Fontana.
5—The Duty of a Citizen with Respect to a Community, Mary Phillips, Camp Baldy.
6—The Meaning of Americanism, Angelina Testa, Cucamonga.
7—True Patriotism, Bonnie Jo Pool, Ontario Central.
8—The American Public School, Ocewald Hammersley, Etiwanda.
9—True Patriotism, Irene Beattie, Upland.
10—The Duty of a Citizen with Respect to a Community, Melvina Baumgartner, Alta Loma.
11—True Patriotism, Audrey Buehler, Central Cucamonga.
12—The American Schools, Nellie Fuller, Ontario South Euclid.
13—True Patriotism, Walter S. Churchill, Upland.
14—The Duty of a Citizen with Respect to a Community, Verona Mason, Etiwanda.
15—The American Public Schools, Victor Lundeen, Central Cucamonga.
16—True Patriotism, Margaret Pim, Mountain View.
17—The American Public Schools, Jessie Shaffstall, Cucamonga.
18—The American Public Schools, Elaina Alexander, Ontario Central.
19—The American Public School, Edwin Gilman, Mountain View.

The decisions of seven judges gave Angelina Testa and Nellie Fuller equal honors, so each was awarded $5, and Irene Beattie was given third place and was awarded the prize of $2.

The judges gave Angelina Testa first place in composition, and the public will be interested in her story.

THE MEANING OF AMERICANISM

By Angelina Testa

I am an Italian girl who does not come from a very wealthy family. But I seem to understand the meaning of Americanism.

My mother and father came to America seventeen years ago. When my father came to America he worked in a winery for only two dollars a day. But now we have a nice cozy home and a small ranch of twenty acres. America has meant success to us.

In Italy the people go to work before sunrise, and never get home until after dark.

Almost all the people of America have eight hours work, eight hours sleep and eight hours play. This gives the people happiness and health.

When my father and mother were children they only went to school until they reached the age of twelve. They did not have a chance to get into a good profession.

The children of America have a chance to study anything they wish. In school the children of America have a chance to study commercial subjects, home economics, music and art.

Anybody who goes into a business has a chance of advancement. The people of America have opportunities to go in the world as far as they wish. All the professions are filled successful people from many lands. Many of them were poor at first.

America means to the people of other countries a land of peace, freedom and justice.

TOO TRUE

He who fights and runs away
Will live to fight another day.
But he who courts and does not wed
Will find himself in court instead.

CITY OFFICIALS IN NEW QUARTERS

Upland city officials are now housed in their new quarters across the street from their former ones on Second avenue, and yesterday Judge G. R. Crane, and Chief of Police J. F. Sawyer, were busy superintending the moving of the police department and justice's court.

The building is one story in height, and of re-inforced concrete construction. The office affords comfortable quarters for the police department and at the rear is the locker room for members of the police force. Back of this is a large court room attractively finished in soft tones of grey; the entire building is well lighted and the fixtures are in keeping with the shade of grey used on the walls.

A garage which connects the court rooms with the city jail is directly behind the police building. The roof of the new building extends over the jail, which is considerably lower, and will make it much cooler in summer.

MERCHANT OF VENICE GIVEN AT CHAFFEY JUNE 1

Rehearsals are going on steadily for the presentation of "The Merchant of Venice," which will be given next Friday and Saturday, June 1st and 2nd at Chaffey auditorium, by the students of both the Union High School and Junior College.

Miss Bess Fredendall, under whose direction the play is being given, announces the following cast: Duke of Venice, Frank Woodruff; the Prince of Morocco, Dwight DeLong; the Prince of Arragon, Russell Lewis; Antonio, R. B. Van Fleet; Bassanio, Curtis Smith; Solanio, Wesley Todd; Gratiano, Verne Mortimer; Lorenzo, J. Carlos Rerfelt; Shylock, Ted MacLaren; Tubal, Donald MacLaren; Laucelot Gobbo, Edward Wanamaker; Solerio, John Andreas; Leonardo, Loraine Loch; Balthasar, Perry Douglas; a servant, Randall Phillips; Portia, Margaret Honstedt; Nerissa, Lois Robinson, and Jessica, Evalue Rummell. There will also be a number of non-speaking parts.

There will also be a singing number by Miss Irma Jacobs and Miss Geraldine Norton, in costume, accompanied by Mrs. W. A. Fox of Pomona on her golden harp.

MEMBER FEDERAL RESERVE SYSTEM

In Honor of Our Heroic Dead

Memorial Day gives us an opportunity to pause in the routine affairs of our daily lives and remember the heroism and sacrifice of those who gave their lives for that which they believed to be right.

We revere not only the memory of the young manhood of the Sixties, but also that of our "boys" who in the recent conflict gave all for the principles of right.

This bank will be closed on MEMORIAL DAY in honor of our soldier dead.

The First National Bank,
UPLAND, CALIFORNIA.

Chas. V. Barr, President
A. Podrasnik, Vice-President
R. F. Lemon, Vice-President
Harlow S. Wilson, Cashier
Clyde D. DuVall, Assistant Cashier
Allan S. Barr, Assistant Cashier

EVERFAST

EVERFAST NETLACEE is a new member of the Everfast family that has arrived at our store

THIS MATERIAL is very beautiful, and comes in blue, lavender and coral. The price is **85 cents** a yard. It is splendid for dresses and for side drapes.

It certainly is a pleasure to sell these EVERFAST materials for everyone is so enthusiastic about them. The colors are so absolutely fast that your money will be refunded, also the cost of making the garment, if an EVERFAST material fades.

We want to call your attention to the many new Socks for Children in the ¾-length, that we have received recently.

FRINGE FOR CURTAINS IS VERY POPULAR
Stop in and see the many Patterns we have on display.

Phone 122 **J. J. ATWOOD CO.** UPLAND

Mac The Medicine Man, His Two Little Sisters and His Trusty Crew
—will celebrate in a pleasant and fitting manner the "Informal Opening" of—

The House That Mac Built

Saturday, June 2nd

TOWARD this beginning, for months we have focused our attention and concentrated our energies that we might build in our city a "HUMAN SERVICE STATION" that would be a constructive contribution to the community.

Through this medium we invite you to be our GUEST next Saturday—and on every day thereafter that occasion may require or anticipation suggest.

This opening is but the beginning of our earnest endeavors to give you Service of the Hands, Head and Heart—It is but the swinging open of the door of opportunity to SERVE.

We therefore ask you to reserve some part of this day, JUNE 2nd, to visit MAC'S DRUG STORE—go through our entire plant and see if you too will say it is the "BEST IN THE WEST"

Entire details of the PARTY will be heralded in a full page of The Upland News, next Friday.

Cheerfully Yours,

MAC THE MEDICINE MAN
The Rexall Store **Upland, Cal.**

CUCAMONGA

Woman's Club In Final Session

In the last meeting of the Spring session, the Cucamonga Woman's Club was hospitably entertained by its president, Mrs. J. H. Williams, and Mrs. B. H. Wilson, at the charming new home of the former on Carnelian avenue, with its wonder setting of emerald hills and wooded dales and an entrancing view from wide windows of young orchards and meadows of fragrant new-mown hay. Quite apropos also, were the numbers on the program, a piano solo, the beautiful "Rustle of Spring", as gracefully rendered by Mrs. Chas. Beckley, and the poem, "God of the Open Air" as read by Mrs. A. H. Bridge in her entertaining way. Mrs. E. R. Hiveley, committee chairman, reported on arrangements for the club's annual picnic to be held at Sycamore Grove, but by vote later, the picnic was indefinitely postponed.

Judge Chas. G. Neeley, professor at Pomona College, in his most interesting address of the afternoon, brought up for the consideration of all wide-awake and progressive club-women, some of the most important questions of the time, speaking of the great period of unrest which has followed in the track of the "World War" the dangers that are threatening our present institutions, and emphasizing the appeal that women, as well as men, should keep well informed and up-to-the-minute in all things pertaining to the political situation and welfare of our country's government, the oldest in existence from the point of continuous preservation of American institutions and principles. He discussed and amiably expressed his opinions on the minimum wage law, the three-fourths jury and the 18th amendment, and in a fine eulogy to women in both public and home life, declared that wherever women have voted, public service has improved, and in closing, appealed to all women to spread the propaganda of peace, through strength, to preserve the true spirit of our American principles and by their vote for the betterment of social welfare and political conditions, sounding a warning against the insidious propaganda now abroad in the land. Tempting refreshments of ice cream and home made cakes regaled the guests, who enjoyed the last social hour together for the year, and in being piloted over the new home. A rising vote of thanks was extended to Mrs. Williams for her successful carrying out of the season's club work and for the many and varied programs of such unusual interest provided for the instruction and entertainment of club-members. With many well wishes for a pleasant summer vacation, the meeting adjourned until the October session.

Cucamonga Real Estate Activity

There has been considerable real-estate activity reported the past week, various properties having changed hands; on State highway, G. R. McCorkle, cashier of Cucamonga First National Bank, has just sold two lots to Albert Campanella, of Etiwanda, who expects to erect a $7500 Italian Villa on the property, to be of hollow tile, with tile roof. On Estacia Court, just North of the Highway, Mr. McCorkle has sold two lots to John Hudson, of Oklahoma, now an employee of the Cucamonga Water Cmpany, who expects to build a home thereon. Albert Campanella has purchased the five room bungalow home of Walter E. Kincaid, adjoining the two lots recently purchased of Mr. McCorkle on State Highway. On Hellman avenue, which is now being improved by a fine paved roadway, L. R. Parkin, vice president of the Cucamonga Bank, who purchased 13½ acres opposite the W. E. Morse grove, and where his two-story Colonial manse is fast nearing completion, has sold nine of his 13½ acres, five acres adjoining his home place to the south, to G. P. McCorkle, and four acres to Fred Owings. It is the present intention to set out the 13½ acres to Navel oranges. W. E. Kincaid is consulting plans and specifications with the idea of building a new home in another location.

Little Lad Falls and Breaks Arm

The six year old son, David of Mr. and Mrs. G. P. McCorkle, of San Bernardino avenue, had the misfortune to fall while playing around the Arcade on the Central School grounds last Friday, in some way striking a rock and breaking his left arm just above the wrist. Dr. A. L. Weber was forced to set the arm twice, but the little fellow is reported mending nicely this week.

Mr. and Mrs. W. C. Belden and daughter Marian, accompanied a friend, Mr. Thompson, of Pomona, on an enjoyable outing trip last Sunday to Arrowhead Lake and return.

Mr. and Mrs. B. H. Wilson are planning a holiday trip Wednesday to Big Bear Valley.

Mr. and Mrs. F. B. Van Fleet are expecting to leave early in June for San Francisco, where they will meet their daughter, Miss Frances, who is returning from college at Lamoni, Ia. They will make the trip in their Paige Sedan and visit their daughter in San Jose enroute.

M. W. Davenport, horticultural inspector for this district, with C. B. Motsinger and A. C. Beattie, attended a meeting of the Farm Bureau held at Etiwanda last Friday evening. During the meeting, the Cucamonga Fumigating Company came in for some high praise for the very successful campaign they had waged the past year against the black scale, claiming that this district had made the best "kill" of the pest in the County.

Mrs. Carrie Engeldrum, of Los Angeles, arrived Friday for a visit at the home of her cousin, Mrs. H. H. Thomas.

Mr. and Mrs. W. J. Kincaid attended with Mr. and Mrs. Whitney of Ontario, the Chino Fair last Saturday.

Mrs. W. C. Belden, accompanied by her daughter, Miss Marian, and the other teachers of the Alta Loma school, Miss Allen, Miss Hoskins and Miss Caldwell, will enjoy a holiday outing at the picturesque cabin home of her brother, J. J. Strieby, in Lytle Creek canyon, leaving Tuesday evening and returning home Wednesday evening.

Mr. and Mrs. William M. Kincaid entertained at dinner Sunday, their brother-in-law and sister, Mr. and Mrs. Chas. Noble and two little daughters, of Los Angeles.

Mr. and Mrs. C. B. Motsinger were among the interested spectators at the Physical Training Demonstration given by the pupils of all grades at the Ramona Convent last Saturday. Their daughter, Miss Harriet Wikoff, was among the students. Miss Wikoff will graduate on June 19th.

Mrs. A. K. Milliken and daughter, Miss Ruth, were among those motoring to Anaheim Sunday, attending "All California Day" at the Valencia Orange Show.

Mr. and Mrs. Harry de Berard and son Jean, and Mr. and Mrs. Walter de Berard and daughters, Helen and Louise, spent the day Sunday on the sands of Balboa Beach and enjoying the balmy ocean breezes.

Mr. and Mrs. S. P. Kincaid and son Sterling visited their sister, and aunt, Mrs. A. F. Guthrie, in San Bernardino Sunday.

Mrs. A. L. Miller left Sunday evening for her home in South Pasadena, after a four day visit at the Bishop home on Seventh street.

Mr. and Mrs. Harold Bray and daughter Dorothy, motored down to Anaheim Sunday, where they took in the sights of the Orange Show.

Mr. and Mrs. E. G. Eymann and daughters, joined a large party of friends and relatives from Los Angeles, at an enjoyable outing at Balboa Beach Sunday. Some thirty people spent a delightful day together.

LEGAL ADVERTISING

Assessment No. 76

Mountain View Water Company. Location of Principal Place of Business, Upland, San Bernardino County, California.

NOTICE is hereby given, that at a meeting of the Board of Directors, held on the 5th day of May, 1923, an assessment of $3.00 per share was levied upon each and every share of subscribed capital stock of the corporation, payable June 9th, 1923 to the Secretary and Treasurer of the corporation, at the office of the corporation, at Upland Lemon Growers' Association, Upland, San Bernardino County, California. Any stock upon which this assessment shall remain unpaid on the 2nd day of July, 1923 will be delinquent and advertised for sale at public auction, and unless payment is made before will be sold on Monday, the 30th day of July, 1923, at 10:00 a. m., to pay the delinquent assessment, together with the cost of advertising and expenses of sale.

DAVID BRADFIELD,
Secretary

3-t-5.

Certificate Of Business

FICTITIOUS FIRM NAME

The Undersigned do hereby certify that they are conducting a Dry Goods business at 267 East Ninth Street, City of Upland, San Bernardino County, California, under the fictitious name of Reynolds-Harnish Dry Goods Co., and that said firm is composed of the following persons, whose names and addresses are as follows, to-wit: W. C. Reynolds, residing at 306 First Avenue, Upland, Calif., and Lily Harnish, residing at Vernon Drive, Ontario, California.

That no other person, or firm or corporation is in any way interested in said business enterprise.

Witness our hands, this 8th day of May, 1923.

W. C. REYNOLDS
LILY HARNISH

State of California
County of San Bernardino, ss.

On this 8th day of May, A. D. 1923, before me R. C. Norton a Notary Public in and for the said County and State, residing therein, duly commissioned and sworn, personally appeared W. C. Reynolds and Lily Harnish, known to me to be the persons whose names are subscribed to the within instrument, and acknowledged to me that they executed the same.

In Witness Whereof, I have hereunto set my hand and affixed my official seal the day and year in this Certificate first above written.

R. C. NORTON,
Notary Public in and for said County and State. 104-t-8

The Big New—

Overland

—Redbird

Possesses—Low Price—Smartness—Beauty

MAY 12, 1923 AMERICA'S FIRST LOW PRICED English Type Car Sparkled Into the World. The Price, Smartness and Beauty of This Car Makes It a Ready Seller.

THE OVERLAND RED BIRD is longer, bigger and roomier, sprung on easy riding Triplex Springs (patented). The engine is larger and more powerful. Its rich coat of Mandalay Maroon, its Khaki top, and its nickeled radiator, head-lamps, windshield stanchion, scuff plates, door handles and back curtain frames, makes the RED BIRD stand out in exclusiveness. Equipment is complete, including Fisk Cord Tires, bumpers, front and rear—everything.

Combination of
VALUE, BEAUTY, ECONOMY AND TRUSTWORTHINESS

O. K. GARAGE

W. C. (Wes) Henzie — A. J. (Jack) Dorrity — L. E. (Lee) Kremer
Phone 188 — ONTARIO — 114 East "A" St.

South Side Furniture Co.
ONTARIO
At Auction, Fri. & Sat., June 1 & 2
A Carload of Reed Furniture
direct from the Manufacturers will be sold at Auction
Friday, June 1st, Saturday June 2nd

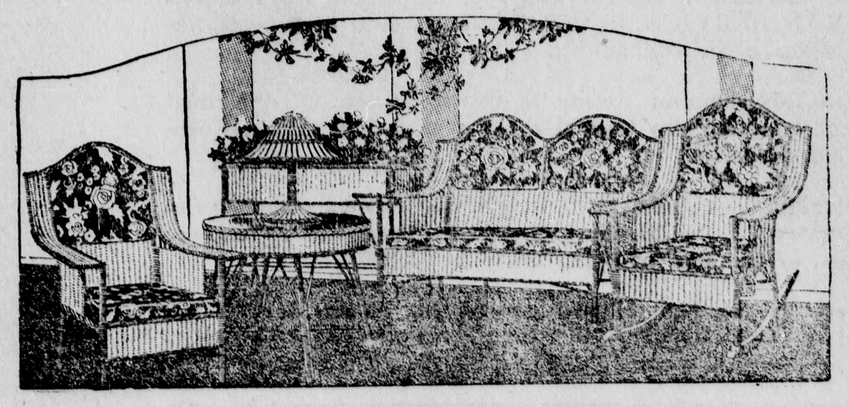

ON DISPLAY THURSDAY, MAY 31st.
Come In and Inspect This Reed Furniture.
—PORCH FURNITURE —BED ROOM SUITES
—DAY BEDS —ROCKERS —FERNERIES
REED—Buy and save on this line of Reed Furniture, it is the correct thing for Summer. For the person that is in line for a real bargain—now is your chance.

C. H. O'Connor & Sons
AUCTIONEERS
901-111 South Euclid — Ontario, California
OF LOS ANGELES, WILL CONDUCT THE SALE

World's Registration Reaches 14,622,161 Cars and Trucks
Five Out of Every Six Operated in America
We Carry Materials to Recover These Cars
In Single and Double Texture
KHAKI AND BATTLESHIP GRAY
CUSHIONS, AND BACKS RE-COVERED
—All Kinds of Trimmings—
CARPETS RUGS SIDE CURTAINS
WINDSHIELDS SUN VISORS
Now is the Time to Dress Your Top
DETTWEILLER'S AUTO TOP SHOP
135 Second Avenue — Upland, California

MAGNOLIA MUTUAL BUILDING & LOAN ASS'N.
RUEDY BUILDING, NINTH STREET
Our "A" Stock Pays 6 Per Cent Interest
Investigate
M. H. Bordwell, Secretary

INITIAL CONCERT
—by—
GOLDEN STATE MALE QUARTET
CHAFFEY AUDITORIUM
Tuesday Evening, May 29th, 8:15
—TRUNKFIELD —FRANCIS
—NORTH —YOUNG
Blakeslee Assisting at Piano
Pollock at the Organ
Tickets at
MAC'S and RUMMELL'S
35 Cents 50 Cents
QUARTET ENDORSED BY ONTARIO LIONS

PROFESSIONAL CARDS

MAUPIN & MAUPIN
CHIROPRACTORS
Three-Year Palmer Graduates
PHONES—Office, 730; Res., 723-R.
Calls answered anytime.
Ontario National Bank Building
Hours: 9 to 12; 2 to 5.

AGRICULTURAL ELECTRICAL
Herbert B. Sanford
CONSULTING ENGINEER
111 West B St., Ontario
MANAGEMENT MECHANICAL

4000 POLICIES IN FORCE
$9,500,000 Insurance on Its Books
and Is Still Growing
Phones: Upland, 2-J; Ontario, 362
SAN BERNARDINO COUNTY
Mutual Fire Insur'e Co
J. E. HUEHN, Pres. and Manager
119 East A Street, Ontario

A. W. BURT
NOTARY PUBLIC — LAWYER
Practice in both State and Federal Courts. Legal and probate business given the most careful attention. No charge for preliminary consultation.
Suite 117, Ruedy Building—Entrance on Ninth St. or Second Ave.
Phone 63

EMPIRE REALTY AND MORTGAGE COMPANY, INC.
Real Estate—Loans—Insurance
Office in First National Bank Bldg
F. W. PALMER, Secretary
Upland, Calif.

Lady Assistant Phone 248
Richardson Funeral Home
The Home of Service
SEDAN AMBULANCE
530 West A Street Ontario, Cal

J. B. DRAPER
UPLAND ONTARIO
UNDERTAKING — EMBALMING
Lady assistant will take charge of ladies and children. Calls made promptly; answered day or night
Phones Upland 5-J; Ontario 7

When we say we guarantee "EXCELLENCE" we mean excellence in cattle; excellence in bottling; excellence in delivery. We realize that to have the best of patronage we must give the best of service.
"Quality Dairy Products"
Ontario-Upland Creamery
Phone Ontario 77.

G. T. REDMON
Real Estate
—and—
INSURANCE
Office: 216 Second Avenue
Office Phone 629-J
Res. Phone 222

Upland Realty and Insurance Co.
REAL ESTATE and INSURANCE
324 Second Avenue
Next to the Colonial Theatre
Phone 532
H. O. Blohm J. B. Perschbacher

FERTILIZER
Pure High-Grade Bird Guano
Finely Ground and Clean
Large and Small Quantities
Guaranteed Analysis—
Prices Reasonable
W. H. DOTY
1724 S. Hope St., Phone 21442
LOS ANGELES

SURPLUS STOCKS!
U. S. Army
Men's Raincoats
Sale price
$3.95—value $10
These raincoats are made of Gas Mask material, same as was used in the U. S. Army during the late war. We guarantee them to be absolutely rainproof and they can be worn rain or shine. Sizes: 34 to 48, color, dark tan.
Send correct chest and length measurements. Pay Postman $3.95 on delivery, or send us a money order. If, after examining coat, you are not satisfied, we will cheerfully refund your money.
U. S. Distributing and Sales Company
20-22-24-26 West 22nd Street
NEW YORK CITY, N. Y.

J. A. Betz Phone 300 Glenn H. Wright Phone 98-W

BETZ & WRIGHT

Contractors and Builders

Estimates Gladly Furnished

If you are planning on building we will be glad to confer with you.

UPLAND, CAL.

A. Millroy Wisely

Construction Company

We Carry Liability Insurance

Phone 87-W Upland, Calif.

UPLAND HOTEL

W. S. Avery, Prop.

Transient Trade Solicited

First Ave., and Ninth St.

—UPLAND—

PAINTING

and

PAPERHANGING

GOOD WORK

At Reasonable Prices

DAVE DAVIES

Phone 329-J-4 Upland, Cal.

A.W.&Mary Black

DOCTORS OF CHIROPRACTIC

5-6 ONTARIO NATL. BANK BLDG.

492 E. 10TH ST., UPLAND

PHONES

ONTARIO 712 - UPLAND 399-W

How many people are asking that question: "What on earth can be the matter with me?" If a careful analysis of your spine shows a subluxation, skillful adjustments will remove the cause and allow your natural nerve energy to nourish the affected part.

OFFICE HOURS

9 TO 12 2 TO 5 6:30 TO 7:30

GRADUATION

—and—

WEDDING PHOTOS

Special Attention given to sittings for both WEDDING —and— GRADUATION PHOTOGRAPHS

It is best to phone for Appointments.

Special Discount to all High and Grammar School Graduates.

Swannie's Music and Art Shop

Phone 533 Upland

Dr. Alfred M. Witham

Optometrist

313 North Euclid Ave.

ONTARIO

AN INDOOR ENTHUSIAST

"I'm so glad we're having such good golf weather," said young Mrs. Torkins.

"Why, I didn't know you played golf."

"I don't; but I'm glad to have Richard out playing the game instead of staying home talking about it."—Boston Transcript.

A well-known actor was recently playing a match with a clerical opponent. Things were going badly with the Church and the padre became more and more depressed as the game went on. His opponent, to cheer him up, remarked: "After all, sir, don't forget you may be burying me some day. "Well, what's the good of that?" was the reply. "Even then it would be your hole."

A story told at Le Touquet Golf Club in France is about a fond mother who adored her son, a scratch player, and asked to be allowed to walk round with him. On one occasion the match was very tight. At the 16th they were all square. His opponent followed his perfect approach to the green with another of the same sort.

"Urgh," said the son, "a dead stymie!"

"There now, my dear," said his mother, "I thought I smelt something."

MUST PUT IT IN THE CUP

Your drive may be a pippin
And your iron simply rippin',
And with ardor undiminished
You may lay your mashie up.
But you'll find there's no forgetting—
Though at times it's quite upsetting—
That a hole is never finished
Till you drop one in the cup.
—Pacific Golf and Motor

BRIDGE VERSUS GOLF

Brown is a shark at bridge, but he
cannot swing a club,
And when it comes to playing golf
he's nothing but a dub;
And Green can shoot an eighty-game,
his mashie play is strong,
But it spoils Green's fun the afternoons they carry Brown along.

"Bill Brown's all right," says old
Jack Green, "but he'll never
learn to play,
And I hate to spend an afternoon
with a chap who shoots that
way.
It isn't golf when he's along, oh, it
isn't golf at all!
It's counting up to nine and ten, and
hunting for his ball."

When evening comes and the bridge
game starts, then Brown begins to shine,
And he says of Green: "Oh, he's all
right, but I don't want him for
mine!
I'll take most anyone else round
here for a partner when I play,
But poor old Green is a boob at
cards and he throws the tricks
away.

"It's a curious fact, but he'll never
learn to follow his partner's
lead,
And he's always doing some foolish
thing which costs you the trick
you need;
Why, it isn't bridge when Green sits
in, though he may be a golfer
good,
It is wasting time to deal cards to
him—he's as dense as a block
of wood."

The moral's as plain as the rising
sun. Don't sneer at your fellowman,
And don't imagine that he's a fool
when he can't do what you can.
Though he may be poor at the game
you play, the balance of life
is grim,
And when you tackle the game he
plays you may be a boob to
him.
—Edgar A. Guest

PUBLIC SALES

We have purchased 122,000 pair U. S. Army Munson-last Shoes, sizes 5½ to 12, which was the entire surplus stock of one of the largest U. S. Government shoe contractors.

This shoe is guaranteed one hundred percent solid leather, color dark tan, bellows tongue, dirt and waterproof. The actual value of this shoe is $6.00. Owing to this tremendous buy we can offer same to the public at $2.95.

Send correct size. Pay postman on delivery or send money order. If shoes are not as represented, we will cheerfully refund your money promptly upon request.

National Bay State Shoe Co.

296 Broadway, New York, N.Y.

ONTARIO

Child Badly Burned

Little Dorothy Denier, 4-year-old daughter of Mr. and Mrs. J. F. Denier, is still in a serious condition at their home, 116 West E street, as the result of severe burns she received the latter part of the week.

Dorothy was playing about a rubbish pile which someone was burning in an alley at the rear of her home, when her skirts caught fire. Attracted by the child's screams, the mother rushed from the house to find the little girl enveloped in flames. Seizing Dorothy, she attempted ineffectually to smother the blaze in her own skirts.

Ben Friese, an uncle of the child, who was in the house at the time and who was also attracted by her agonized screams, hurried out and seizing the little one quickly wrapped her in a canvas automobile cover, smothering the fire.

Dorothy's arms and back were badly burned, but Dr. Calvert L. Emmons, who was called to attend her, declares she will recover.

Mrs. Henderson President

Mrs. S. C. Henderson was elected president of the Ramblers Club Friday when members of the organization met in all-day annual session at The Sycamores. Mrs. Henderson succeeds Mrs. Charles L. Lampkin as head of the organization.

Other officers elected were: Mrs. W. John Campbell, vice-president; Mrs. George B. Bell, secretary; and Mrs. Frederick H. Smith, treasurer.

The Ramblers, who have just closed a three-years' course of study on Italy, devoted their morning session to a review of the year's work and an excellent paper was given by Mrs. Samuel H. Gardner. Following a delectable luncheon, the annual business meeting was held and toward the close of the afternoon a social hour was enjoyed. Twenty-two members attended the closing meeting of the year.

Shakespeare Club Elects

Mrs. Benjamin F. Warmer was elected to the presidency of the Shakespeare Club when it held its regular session of the year Friday afternoon at the home of Mrs. Thomas R. Cummins, 210 El Morado Court.

Other officers chosen to serve this club were Mrs. Elwin A. Magill, vice president; Mrs. T. R. Cummins, secretary; and Mrs. Ambrose Barclay Wyckoff, treasurer. The chairman of the program committee for the coming year is to be named by Mrs. Warmer.

Several excellent papers featured the Shakespeare Club's meeting. Mrs. Isaac Jones had H. G. Wells for her subject; Mrs. William Starbuck Fenton spoke on Anne Douglas Sedgwick and A. S. M. Hutchinson; while Mrs. Geoffrey Joseph Fleming presented a paper on Frances Hodgson Burnett. A portion of the afternoon was devoted to sewing curtains for the Monte Vista Home for aged women. A social hour and refreshments followed.

The Shakespeare Club is to hold its annual luncheon and installation of officers at The Sycamores on June 8.

At Walker Home

The attractive home of Mr. and Mrs. Ward Walker was the scene of a delightful affair Friday evening when they entertained a group of their friends at a delightfully-informal bridge supper, the occasion being the birthday anniversary of Mr. Walker.

Graceful bouquets of spring blossoms added to the attractiveness of the rooms. Prizes at the auction tournament were awarded Mrs. Blake Garrison, Mrs. Harvey Oliver Chapman and Jesse W. Heinecke. A tempting light supper followed the games.

Present were Mr. and Mrs. John Stewart Ingalls, Mr. and Mrs. Welles Thompson Ross, Mr. and Mrs. Earl M. Hill, Mr. and Mrs. Jesse Wyland Heinecke, Mr. and Mrs. Howard Montrose Shattuck, Mr. and Mrs. Paul W. Nichols, Mr. and Mrs. Benjamin Franklin Webber, Mr. and Mrs. Leonard Baugh Fowler, Mr. and Mrs. Harold Latimer, Mr. and Mrs. John Thompson Maffett, Mr. and Mrs. Charles Latimer, Mr. and Mrs. Hugh Harris Frankish, Mr. and Mrs. Walter Vincent Combs, Dr. and Mrs. Jerome Hill Titus, Mr. and Mrs. William Starbuck Fenton, Mr. and Mrs. Lester Ray Kennedy, Mr. and Mrs. Harvey Oliver Chapman, Mrs. Amy M. Huntoon, Mrs. Blake Garrison, Leonard J. Frankish and Mr. and Mrs. Ward Walker.

Mexican Youth Makes Good

How three years' residence in Southern California and some real practical Americanization work on the part of Mrs. Jessie Merry, principal of the Sultana School of the city system, resulted in the determination of Elpidio Valdes, age 20, to become a druggist in America, despite the wishes of his wealthy Mexican parents that he become a merchant in the Southern Republic, was learned Saturday when the youth departed for Tototiche, Jalisco, Mexico, for a visit at the home of his father.

It was about three years ago that young Valdes, wishing to see something of the world, prevailed upon his father to allow him to journey to California. The youth first went to East Highlands and it was there that he became acquainted with Mrs. Merry, who was then conducting a night school for Mexicans in that locality.

Valdes went to school, became an apt pupil and showed himself above the average in intelligence. Later he was given work on the ranch of T. Merry, Mrs. Merry's husband, in the Highland district, and when the Merrys came to Ontario, he came with them and roomed at their home, 212 East Transit street.

With the assistance of his instructor patron, the youth secured a position at the Mission Pharmacy, 137 North Euclid avenue, where he worked for some 18 months and made good. Arrangements are now being made whereby Valdes, on his return from the visit to the paternal roof, may take a course in pharmacy.

VILLAGE IS WRECKED FOR BATTLE SCENE IN "FOUR HORSEMEN"

The French village pictured in the Rex ingram production of Ibanez's "The Four Horsemen of the Apocalypse," now at the Colonial Theatre, was probably the biggest setting ever constructed for cinema purposes. Nearly three months were consumed by Metro workmen in the construction of the buildings. Then the entire village, with the surrounding farm houses and the stone castle, was razed under the fire of heavy artillery used to represent the German guns in the battle of the Marne.

One evidence of the care that was taken to reproduce the battle scene with complete accuracy was found in the rebuilding that was ordered after a careful inspection of the village houses by Rex Ingram. He discovered that three of the buildings had not been made to conform with the plans of the village sent from France. The buildings were immediately wrecked and exact reproductions erected in their places.

More than 5,000 men participated in the battle scenes. Constant drilling of the actor-soldiers—all of whom served with the American forces abroad—made it possible to eliminate practically all danger of accidents such as usually mar great "mob" scenes. As an added precaution, however, field hospitals were erected for practical, not picture purposes.

In addition, field kitchens, mess tents and costumers' shops were put up and supplied with their wares for use during the six days that the great army of actors and fighting men were under canvas.

Although this was the first time in the history of film making that the reproduction of a battle on the scale of modern warfare has been attempted with conscientious fidelity to detail, it served as but one feature of the special Metro picturization of Senor Ibanez's novel.

AN OLD-TIME ADVERTISEMENT

Santa Paula Chronicle: This column is more than a little interested in magnificent work done by the owners of the McKevett subdivision.

The advertising of this subdivision which has appeared from time to time in the Chronicle has been very conservative, frank and truthful, and all advertising should be this in order to be effective.

In the early days of Southern California real estate advertising it was considered the proper caper to go at the job in something like this fashion:

"On Wednesday afternoon at 1 o'clock we will sell at public outcry to the highest bidder, the Pacific Ocean, draped with a western sky of scarlet and gold; we will sell a bay filled with white winged ships; we will sell a northern horizon, rimmed with a choice collection of purple mountains, carved in castles and turrets and domes; we will sell a frostless, bracing, warm, yet unlanguid air, braided in and with sunshine and adorned with the breath of flowers.

"The purchaser will be presented with a deed to a piece of land. The title to the land will be guaranteed by the present owner. The title to the ocean and the sunset and the hills and the clouds, the breath of the life-giving ozone and the song of the birds, is guaranteed by the beneficient God who bestowed them in all their beauty and affluence upon the land and attached them thereto by Almighty warrant as an incorruptible heriditament to run with the land forever."

In 1875, and that's quite some time since, a weekly paper, published at Santa Monica, contained the foregoing advertisement.

Mah Jongg has suddenly come into the limelight, but we would like to know, where is Pah Jongg?—and all the little Jonggs?

Apparently Russia can mete out death sentences with greater ease than she can mete out meat.

BOOKS TO BE HAD AT THE LIBRARY

Fiction

Bacheller—Man for the Ages.
Daudet—Fromont & Risler, etc.
Daudet—Numa Rounestan, etc.
Dell, E. M.—Rocks of Valpre.
Borden—Gates of Olivet.
Dell, Floyd—The Briary Bush.
Burt—Branding Iron.
France—The Gods are Athirst.
Footner—Woman from "Outside."
Gale—Faint Perfume.
Hergesheimer—Bright Shawl.
Lockhart—Man from the Bitter Roots.
Lutz—Tryst.
Cochran—Church Street.
Marshall—Voice of the Pack.
Conrad—Nostromo.
Hughes—Clipped Wings.
Martin—Church on the Avenue.
Nicholson—Broken Barriers.
Sackville-West—Challenge.
Stone—Fighting Byng.
Train—His Children's Children.
Verne—Tour of the World in Eighty Days.
Wells—In the Days of the Comet.
Whyte-Melville—Gladiators.
Wodehouse—Mostly Sally.
Woolf—Jacob's Room.

Non-Fiction

Burbank—Training of the Human Plant.
Gregory—Three Wonder Plays.
Hackett—Invisible Censor.
Hoover—American Individualism.
Housman—Shropshire Lad.
Post—Etiquette.
Select notes on the International Sunday School Lessons, 1923.
Sun-Yat-Sen—International Development of China.
Veblen—Theory of the Leisure Class.

Juvenile

Abbott—Charles II.
Altsheler—Star of Gettysburg.
Barbour—Hitting the Line.
Beard—American Boys' Handy Book of Camplore and Woodcraft.
Brooks—Historic Girls.
Church—Three Greek Children.
Clay—Heroes of the American Revolution.
Colum—Children Who Followed the Piper.
Hall—Tales of the Far-off Days.
Heylinger—Strike Three.
Jacobs—More English Fairy Tales.
Knipe—Lucky Sixpence.
Lang—Red Fairy Book.
Perkins—French Twins.
Reddall—Bright Boys.
Rolt-Wheeler—Boy With the U. S. Trappers.
Rolt-Wheeler—In the Days Before Columbus.
Stoddard—Jack Morgan, a Boy of 1812.
Warner—Star Stories of Little Folks.
Lagerlof—Wonderful Adventure of Nils.

Time Limit

Baring—Puppet Show of Memory.
Burdette—Robert J. Burdette, His Message.
Hamilton—Days Before Yesterday.
Asquith—Margot Asquith, an Autobiography, Vols. 3 and 4.

These books are due in the Main Library on July 14, 1923.

Fishing is good exercise—especially for the fish.

They all like "USCO"

United States Tires are Good Tires

PROBABLY half the motorists of America ride on Fabric Tires.

By the hundreds of thousands they have stuck to "Usco" year in and year out.

If there ever was a tested money's-worth "Usco" qualifies—and to spare.

Made by the makers of U. S. Royal Cords.

Where to buy U.S. Tires

MONROE'S GARAGE

UPLAND, CALIFORNIA

Send It to the Laundry

that 15 pieces of wash—it will be done for **75 Cents.** All flat pieces ironed, all articles that need starching are starched.

Send It to the Laundry

and let us do your family wash, and sent home all neatly finished.

Send It to the Laundry

All your soiled Clothing to be Laundered or Dry Cleaned.

OUR SALESMAN—

will call for your family bundle every week.

Ontario Laundry

F. W. NORTHCOTT, Mgr.

401 North Euclid ONTARIO Phone 111

Paint for this house less than $27.00

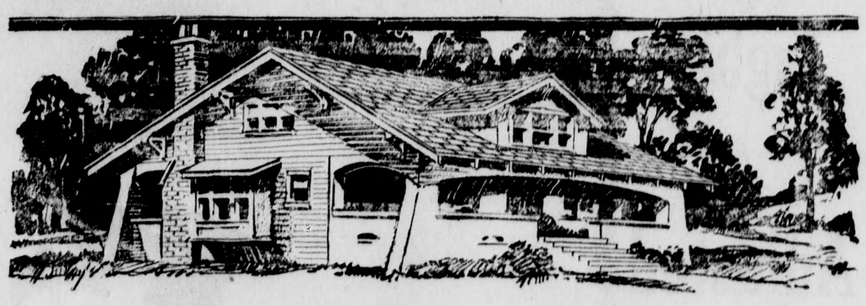

WITH 6½ gallons of *Certain-teed* paint you can cover a bungalow like this (36' x 40') with two good coats, and at a paint cost of less than $27. Every owner takes a pride in seeing his house make a good appearance in his neighborhood. The cost, too, is an investment which increases the life of your home. It costs less in the long run to paint than it does to repair.

Certain-teed does more than beautify; it protects the home from wear and tear. The next time you need paint be sure to come in and let us figure with you. You can't beat *Certain-teed* for quality and price.

IN our Certain-teed line of paints, enamels, and varnishes, you will find everything that you need to make your home more attractive and comfortable.

Certain-teed

House Paint	Screen Paint	Inside White Paint
Outside White No. 448	Black No. 740	No. 449
Per gal. $4.05	Per qt. 70c	Per qt. $1.15

Buy it at **Paint Headquarters**

C. C. Nelson Paint Shop

Phone 36 UPLAND, CALIF. 226 2nd Ave.

MATINEE Sunday—3 P. M.

Colonial Theatre

PHONE 166-J

EVENINGS 7 and 9 P. M.

To-Night Wednesday - Thursday

First Time at Regular Prices

Two Shows Each Evening

Feature Starts Promptly at 7 and 9

No Seats Reserved Except Loges

Coming— Sun.—Mon.—Tues.

The FOUR HORSEMEN of the APOCALYPSE

By VICENTE BLASCO IBAÑEZ

A REX INGRAM PRODUCTION

Adapted by JUNE MATHIS Photographed by John F. Seitz

Over One Million Dollars was expended in transferring this famed work of fiction to the screen.

MORE THAN 12,500 IN THE CAST INCLUDING 50 PRINCIPALS appear in this most gigantic undertaking of motion pictures.

METRO PICTURES CORPORATION

twenty million people

in every part of the world have thrilled to the powerful dramatic story unfolded in the internationally famous novel of the renowned Vicente Blasco Ibañez which is sweeping on to its two hundredth edition.

From this Internationally Famous Novel Metro's Pinnacle of Screen Excellence is Attained

All the virile force and dramatic intensity of the noted story is preserved and heightened in the colossal screen version while the vast magnitude of the gigantic events recounted are pictured by the camera with a power beyond the description of mere words.

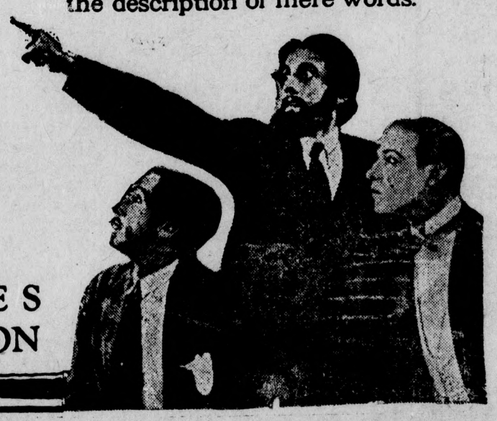

Have Your Lights Adjusted

—at—

Watermans

The Garage on the Avenue

Phone 116-J

Apparently France's idea is to put a little reverse English on the Golden Rule and do as she would have been done by.—Nashville Southern Lumberman.

Want Ads

FOR SALE

FOR SALE—Good Family Cow, just fresh, four years old. G. Lageschulte, 25th and Euclid Drive. Phone 317-J-4. 3-t-1-x

FOR SALE—Electric Washing Machine, almost new. 402 Eleventh Avenue. 2-t-1-x

FOR SALE — Three-acre Orange Grove on San Antonio Heights. Phone 22-W-1, Upland. 105-t-4-x

FOR SALE—Fresh Milch Goat, giving four quarts daily. Phone 146-J. 4-t-1

FOR SALE—Household Goods. 1006 East Ninth Street. Phone 186-R. 4-t-2

FOR SALE—Orange and Lemon Trees, $1.25 to $1.75. Call at second house west of San Antonio on Tenth Street. Phone Upland 266-W. 4-t-2

FOR SALE—Light Trailer. Johnson, 508 Third Avenue. 3-t-2

FOR RENT—Partly Furnished Two-room House; to adults only. Phone 658-J, or call at 679 Second Avenue 4-t-1-x

FOR RENT

FOR RENT—Two-room Apartment with cooking privileges if desired. Phone 342. 3-t-2

FOR RENT—Light Housekeeping Rooms. Apply 185½ Second Avenue. Phone 101-R-K 3-t-4

FOR RENT—Modern Four-Room House with Bath; unfurnished. Also Three Rooms, furnished for light housekeeping; close in; ready June 15th. Phone 13-J. 3-t-2

FOR RENT—Six-room House, good condition, Eleventh Street near Mountain, attractive grounds; reasonable rent to right people. Phone Royal Miller, 287-J, Upland. 3-t-2-x

FOR RENT—Piano. Address Mrs. J. B. Hawthorne, Upland P.O. 2-t-2

MISCELLANEOUS

FRANCO-AMERICAN TOILET REquisites Agent, Mrs. Burwell, 357 D Street. Call evenings. 105-t-8

ISBELL'S MINERAL—Builds new blood, eliminates disease; month's treatment $5.00, sent by mail. C. A. Isbell, 384 Garfield, Pasadena, Cal. 102-t-10

BARCLAY CORSETIERE—Mrs. E. A. Cooley, Phone 147. 324 First Avenue. 80-t-4

BURTON BEAUTY SHOP, 335 First Avenue. Phone 516-M. 61-t-6-x

WANTED—Work by the day by practical nurse, or plain sewing. Phone 353-J. 2-t-2

BULL FOR SERVICE—Will call with trailer for cows. C. G. Mansfield, Ontario, Phone 132.

LAUNDRY—Called for and delivered; Rough Dry, 50c per dozen; Finish Work reasonable. Powell, Tel. 318. 3-t-3

RUDOLPH VALENTINO

"E" AN UNFORTUNATE LETTER

Someone has expressed the opinion that the letter "E" is the most unfortunate letter in the English alphabet, because it is always out of cash, forever in debt, never out of danger, and in hell all the time. For some reason, he overlooked the good fortune of the letter, so we call his attention to the fact "E" is never in war, always in peace and never in prison. It is the beginning of existence, the commencement of ease and the end of trouble. Without it there would be no life, no heaven, no sleep and no eats. It is the center of honesty, makes love perfect.—Contributed.

WINTER SPORTS

Bill: "Have you seen the new toboggan slide?"

Lil: "Why no, I haven't been to a dance for ages."

COLTON WINS IN GAME WITH POMONA

Last Friday afternoon on the Chaffey Union High School diamond, the Colton Union High School ball-tossers, champions of the Tri-County League, put the skids under the Pomona High School nine, winner of the Citrus Belt League title, by a count of 9 to 3.

The game was the first of the semi-finals in the Southern California Interscholastic baseball race, and was witnessed by a crowd estimated at close to 2000 persons.

The pitching of Irwin Spiers, Hub City twirling ace, was the brightest spot of the contest, his performance being highly commended by "Rube" Ellis, a former big league star, who officiated with Broadbent as umpire. Spiers approached his recent no-hit, no-run record when he let the slugging Pomonans down with two hits during the entire afternoon's play. He walked five Pomona men but whiffed 14, and brought his team from behind and tied the score in the fifth with a circuit swat over the fence.

Colton started the fireworks in the first inning, when Hill hit Canterbury on the first pitched ball. Yates and Powell both followed with short hunts, filling the bases. Elser walked, forcing in Canterbury with the first run of the game. Fox followed this with a clean double into center-field, scoring Yates, Powell being called out at the plate on a pretty play, Porterfield to Hill to Mathews. This ended the scoring for both teams until the beginning of the fifth, when Pomona opened up for the only time in the game, scoring three runs on one hit. Hill trippled, scoring Allen and Bonham, and scoring himself on a passed ball.

Hill was removed from the mound in the middle of the seventh inning, Barnett taking his place on the mound and striking out five men in the inning and a half he pitched.

In the last half of the fifth, with Pomona leading, Spiers, first up for Colton, slammed the first ball pitched through the fence for a home run, tieing the score. Fox scored later in the same inning on errors giving Colton the lead. This seemed to put extra pep into the Colton players as they scored five of their nine runs in the next three innings.

In the last of the eighth Veale slammed out a circuit clout, scoring Fox ahead of him, these being the last scores of the game. Veale's drive went through [illegible] in right field to the fence.

Coach Pine [illegible] winning squad was among those congratulated for the victory. He announced that negotiations would immediately be taken up with the winner of the Ventura-Santa Barbara League play-off to stage the next semi-final in Colton next Friday or Saturday.

STUDIES ENEMY OF PEACH CROP

Professor George P. Weldon, head of the deciduous fruit department of the Chaffey Junior College of Agriculture, has been making a serious study of the newest enemy of the peach orchards, peach scab. This disease has not until recently been making trouble for the peach growers of the state. It is a fungus disease and is found on the apricot as well. It starts in small scabs which spread, and sometimes they spread until they grow into each other.

Professor Weldon is always considered an authority, and is so quoted in the following story, only a part of which is given here:

"With only a few of these spots on a fruit, it becomes very unsightly and is practically unsalable. Canners will not buy scabbed fruit and the trade will not pay a profitable price for it in the fresh state.

"The fungus also attacks the twigs and causes some injury. It overwinters in these twigs and it is there that infections start.

"Standard spring sprays or dormant sprays will not control peach scab. The most effective treatment, as used in eastern and southern states, and as successfully demonstrated by Prof. George P. Weldon in San Bernardino County, is to spray with self-boiled lime sulphur during the summer months, using a 8-8-50 formula, or wetable sulphur, five pounds to fifty gallons of water. Commercial lime sulphur should not be used for this disease, owing to its caustic effect on foliage.

"The treatment, as has been recommended by investigators, varies for different varieties, as follows: 'Early varieties—Spray with self-boiled lime sulphur, 8-8-50 formula, or wetable sulphur, five pounds to 50 gallons of water in the case of the latter (approximately 50 per cent sulphur) about one month after the petals fall; mid-season varieties—spray as for early varieties, adding a similar application about three weeks later; late varieties—spray as for mid-season varieties, adding a third application about one month after the second.

"This calls for a great deal more spraying than the California grower has been accustomed to practice. Since this disease has only one known method of control and the fruit is unmarketable if attacked by it, growers would do well to spray where the disease has been serious in the past.

"The self-boiled lime sulphur can be prepared by placing the lime in a barrel, then putting sulphur, which has been wet with water, over the lime, and adding just enough water to slake. The heat generated cooks the materials and forms lime sulphur. One should be careful to add enough water to prevent scorching and to prevent too much cooking."

HARD ON LUNGS

A story is told of a well-known Edinburgh organist who was conducting his choir practice, the anthem under treatment being "As Pants the Hart."

The choristers seemed rather short of breath and consequently did not sustain the notes long enough.

At last, when he could stand it no longer, the organist called out: "Stop, stop, gentlemen. Your pants are far too short."—Chicago Tribune.

TIN

Mrs. Casey—"What time was it whin thim two Fords went by?"

Mrs. Clancy—"Tin after tin."

SAFETY LOST

"I think a man should be prepared for a rainy day," said Jones as he took Smith's umbrella.

GRAMMAR SCHOOL NOTES

The Memorial Day program was held this afternoon at the Tenth Street School. Several of the Civil War Veterans attended and many patriotic numbers were given by the pupils.

Irene Beattie and Scott Churchill represented the Upland school at the declamation contest held on the 12th annual play day at Chaffey last Saturday. There were 19 contestants and Irene Beattie won second prize. Preceding the declamation contest came the spelling contest. There were two, the 7th and 8th and the 5th and 6th. Upland carried off honors in both grades. Roy Thompson took second place in the high jump, and in all the relays Upland took first places.

Pupils from the grammar schools of both Ontario and Upland will be in the Memorial Day program held by the American Legion. The pupils will march from the Ontario Masonic Hall to Chaffey, all schools are competing for a trophy cup to be given by the Legion to the school having the most pupils per cent present.

The four upper grades will hold their exhibit of school work next Thursday and Friday at the Tenth Street School, where many interesting things will be shown as a result of the year's work.

ONTARIO

RARE VIOLIN STOLEN

A rare old violin recently brought from New Zealand and valued at nearly $1000 formed the principal loot of burglars who, during the absence of members of the family, entered the garage at the home of Dr. J. S. Reekie, 502 East Fifth street, according to his report to the Ontario police yesterday.

Bags containing men's, women's and children's clothing was also stolen, all of the loot being the property of Mr. and Mrs. R. H. Judge, who recently arrived from New Zealand and who asked permission to store a portion of their baggage in the Reekie garage, while touring Southern California. The theft was discovered when Dr. Reekie and members of his family returned home after a day's absence.

The stolen violin is said to have been very old and the owner last week is reported to have refused an offer of $600 cash for it.

The clothing stolen included a woman's valuable fur-trimmed coat, a child's coat, a quantity of woolen underwear, several pairs of woolen blankets, and men's trousers and shoes.

The police have ben furnished with a good description of the stolen articles and hope to be able to trace the loot, particularly the ancient violin.

NEGROES FORFEIT BAIL

George Cummings and A. Mayfield, negroes of Los Angeles, yesterday forfeited $50 bail each when they failed to appear for hearing before Judge George R. Holbrook following their arrest Sunday afternoon on charges of reckless driving and carrying concealed weapons, respectively.

The two colored men were placed under arrest after the car in which they were riding had struck and damaged a machine driven on Euclid avenue by W. T. Mercer of Fillmore and then struck a telephone pole and broke it off. It is said that both men had been drinking. They were at first placed in the city jail, but put up bail late Sunday evening.

MRS. BUSHEY CALLED

Mrs. Elmona Abigail Bushey, wife of Alvin J. Bushey, 202 West Maitland street, died suddenly Sunday night at the home of her sister, Mrs. J. W. Pitt, 312 West California street.

While calling at her sister's home, Mrs. Bushey was seized with a heart attack from which she failed to rally.

Besides the widower, she is survived by a son, Charles E. Bushey and a daughter, Mrs. Charles C. Swain. E. G. Eckley of this city is a brother.

Funeral services were held this afternoon from Draper's chapel with the Rev. S. W. Carnes, pastor of Grace Methodist church, officiating, assisted by the Rev. George W. Irwin, a former pastor of the same church, of which Mrs. Bushey was a member. Interdent was in Bellevue cemetery.

CAMP BALDY LIBRARY CLOSED FOR TWO WEEKS

The Library at Camp Baldy, which is a branch of the San Bernardino County Library, will be closed from June 1st to June 15th, while the books are being moved from the school house to the summer quarters in the Alexander studio. Mr. Alexander is making extensive improvements in his studio, which he expects will be completed about the middle of June, when he will take over the library for the summer colony of visitors.